prologue 1

dedication 10

errors 14

involvement 37

achievement 63

people 98 coordination

logally 2 synlots

178 motors

187 anonymous

192 freshmen

directory 264

SIGHTS & INSIGHTS
WINSTON-SALEM, N.C.

SIGHTS AND INSIGHTS

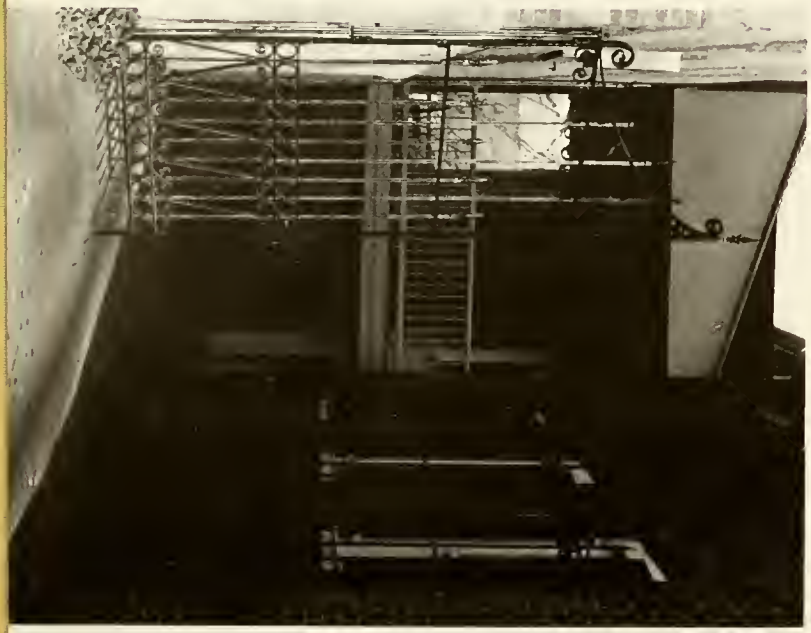

We Come With A Crop Of Dreams

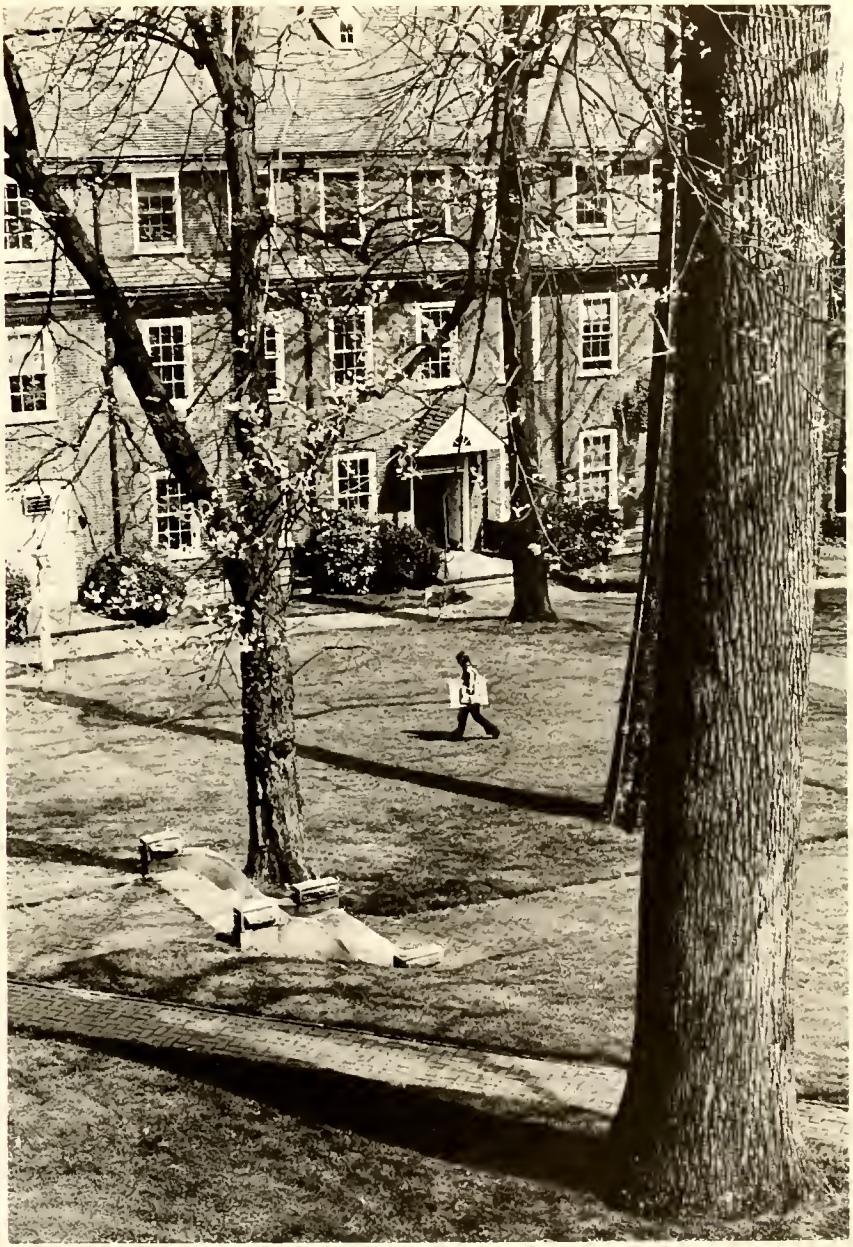

And Hopes In The Satchel.

We Find The Plant Of Wisdom,

With Its Ancient
And Ever New Blossoms.

We Pick The Flowers,

And Give The Dreams.

We Leave With

Wisdom And Hopes

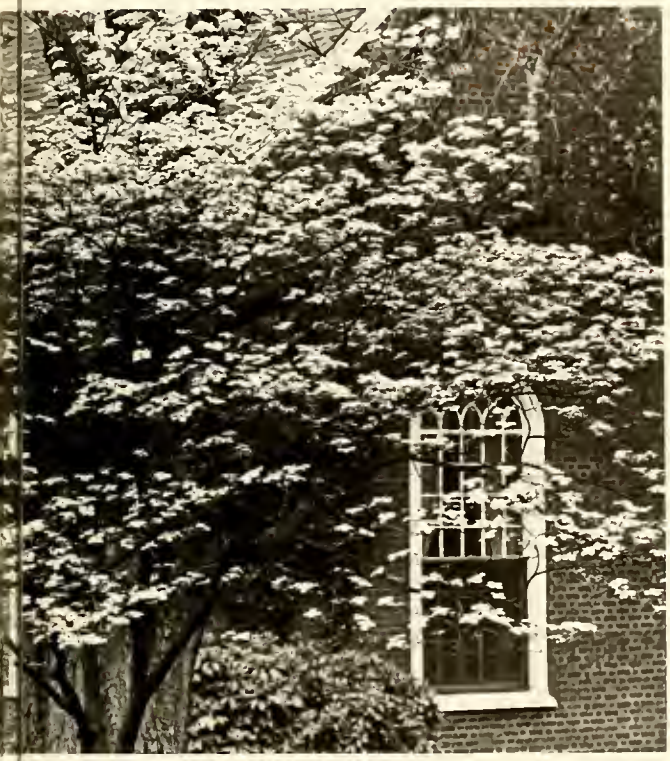

For A New Life.
Sylvia Aldini

Flexable as the wind,
yet uncompromising champions for
Truth, Work, Work and Play
They challenge institutions,
commanding respect from administrations, peers,
students . . . inspiring us to greatness.
Coldly intellectual one moment,
they can drop their barriers and enjoy beer blasts
and dance Irish jigs . . .
They farm, can, try to preserve their portion
of earth's beauty . . .
Motorcycle, mom and pop — MG — Sartre to Darwin —
cause-effect — questions, always questions —
being part of the answer —
Persuers of justice, they fear no one,
they defend freedom, from freedom of speech
to individual rights . . .
And always, self-awareness marks their presence.

The Class of 1973 dedicates
Sights & Insights to
Dr. and Mrs. James W. Edwards

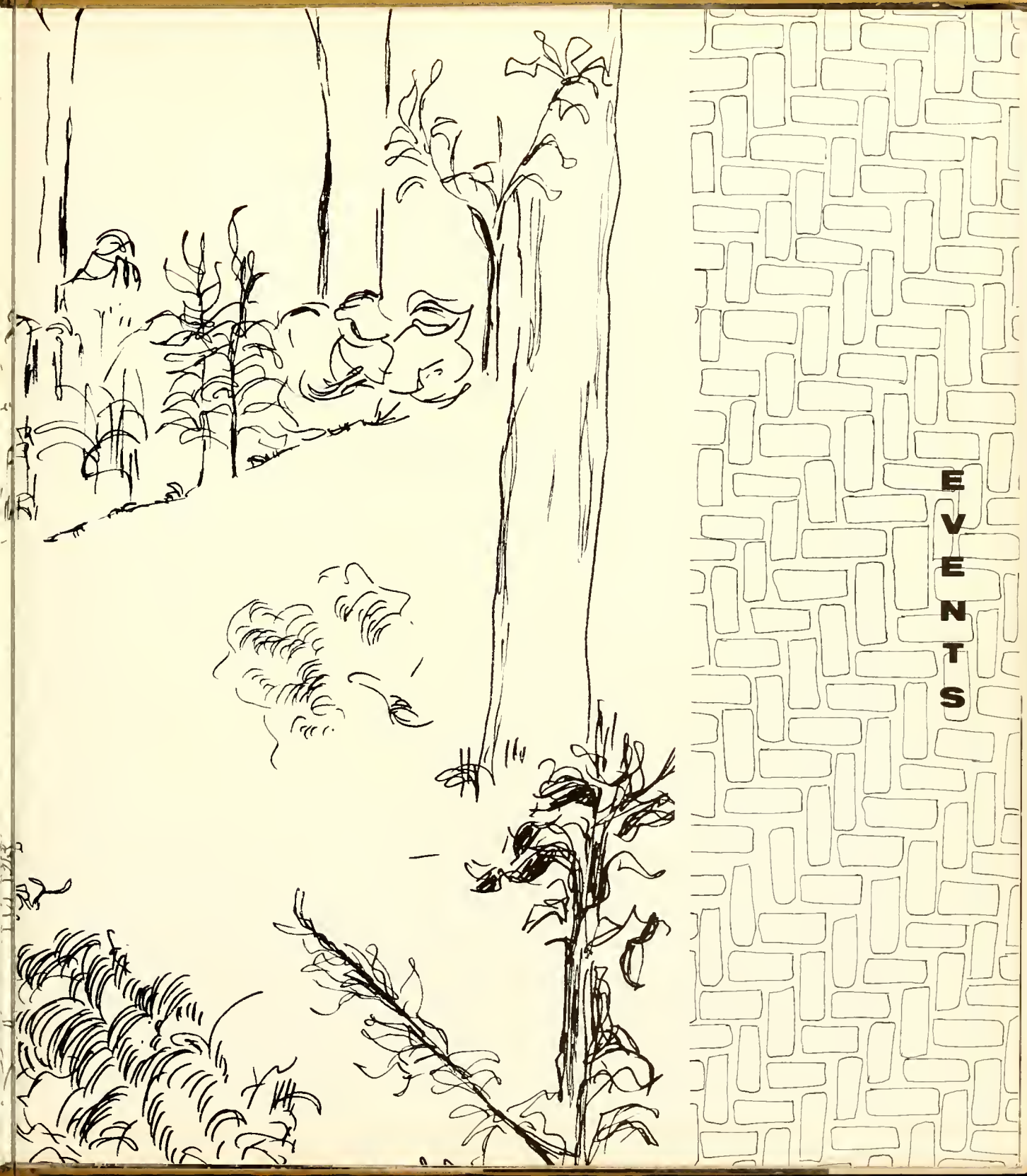
EVENTS

ORIENTATION

JANIE BARKMAN DAY

CRAFT DAY

FOUNDER'S DAY

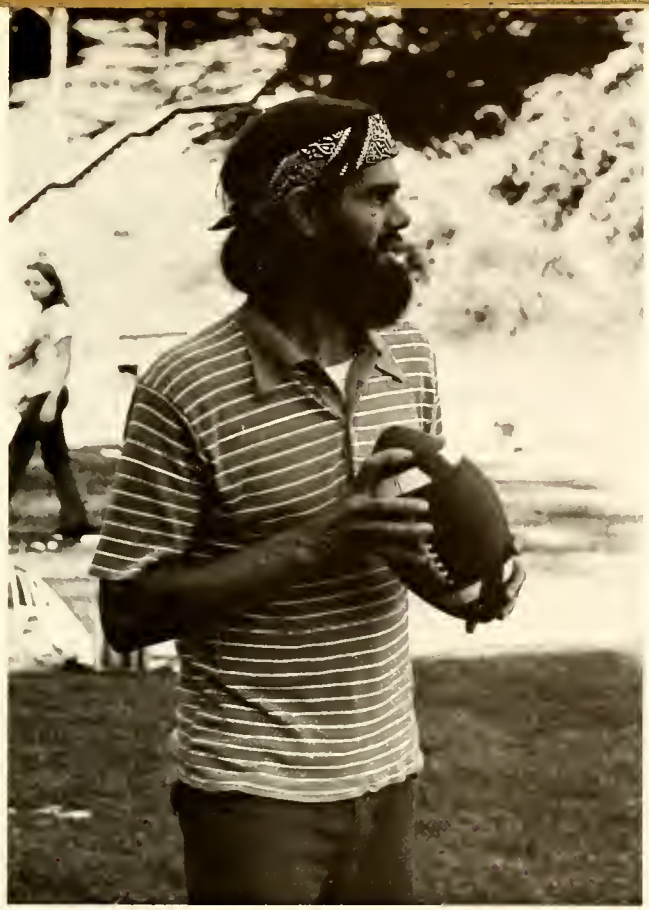

75

class
of
75

class
of
75

73
73
73
73

Salimm's
URED

Rays
SPiRitS of 76

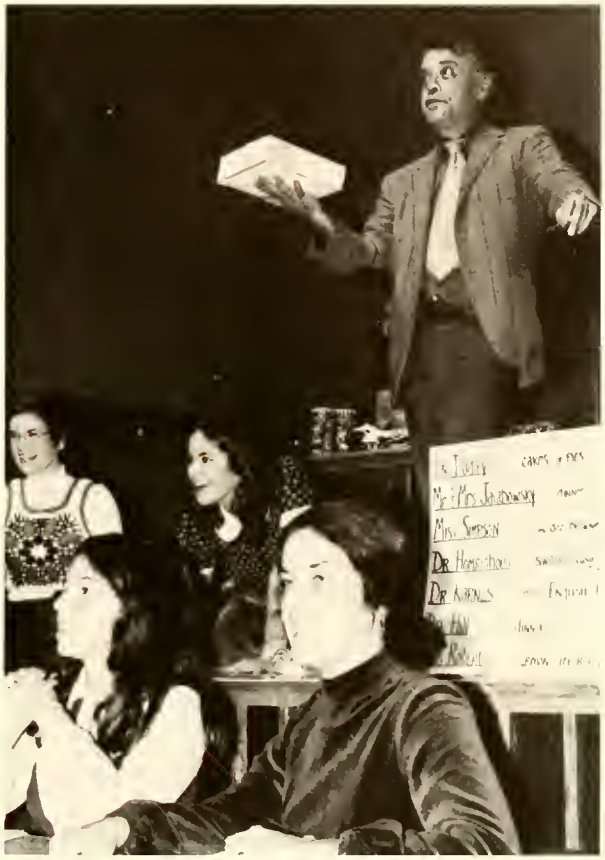

288 67
274 86

WELCOME VICE PRESIDENT AGNEW

COME SEE
VICE-PRESIDENT
AGNEW
SPEAKING
AT THE COURTHOUSE
(ACROSS FROM WACHOVIA)
FRIDAY SEPT. 22
12:00
NOON
(IF YOU WANT TO WALK IN A GROUP
SEE CAROL PERRIN
303 CLEWELL

ELECTIONS 1972

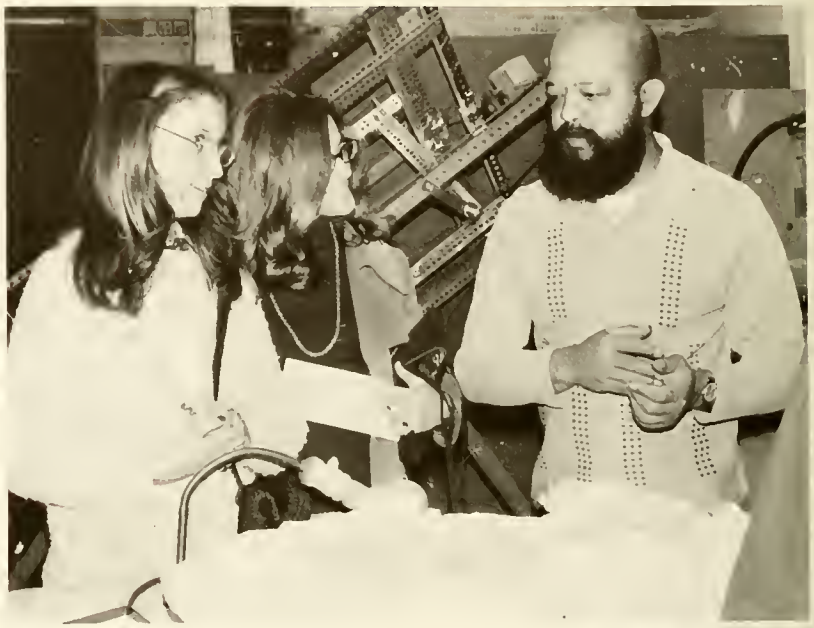

JANUARY'73
BIOLOGY OF A TROPICAL ISLAND

RUMBUM

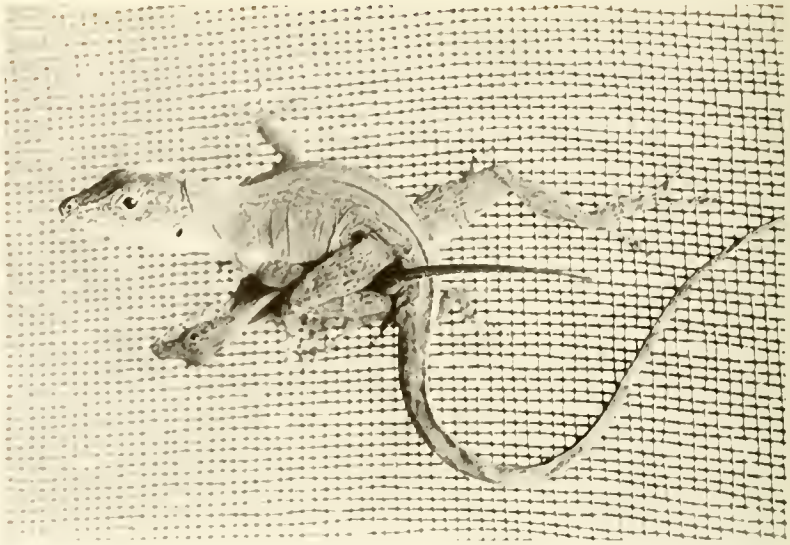

AIRPO

UNDERWATER
DEMOLITION

PARENT'S WEEKEND

Fiddler on the Roof

FOR
BRO

A
TIME
FOR

I.R.S. PRESENTS: JIM CROCHE

SENIOR BANQUET

TALENT SHOW 1973

ARCHWAY CONCERT

MAD HATTER'S TEA

I.R.S. WEEKEND

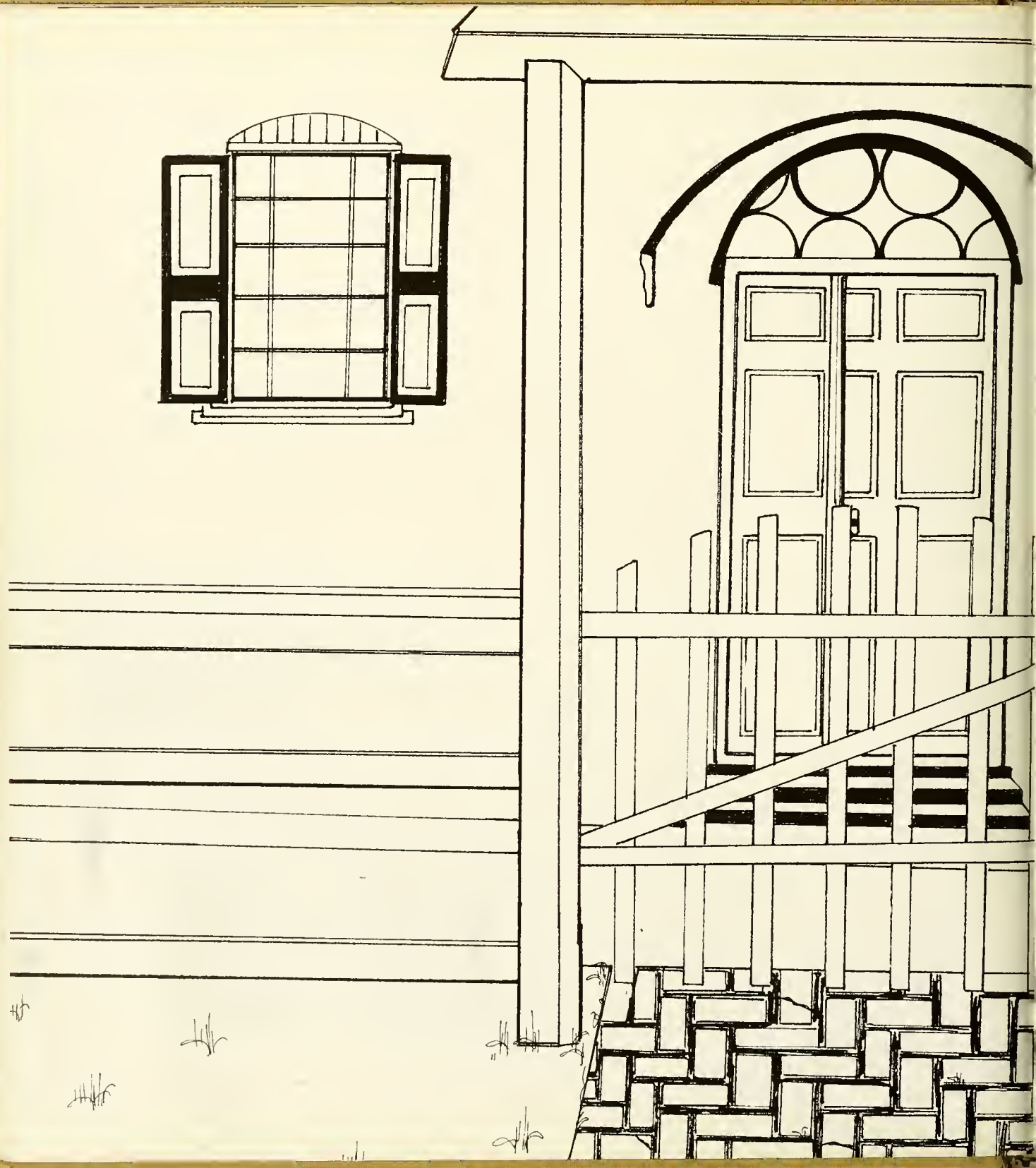

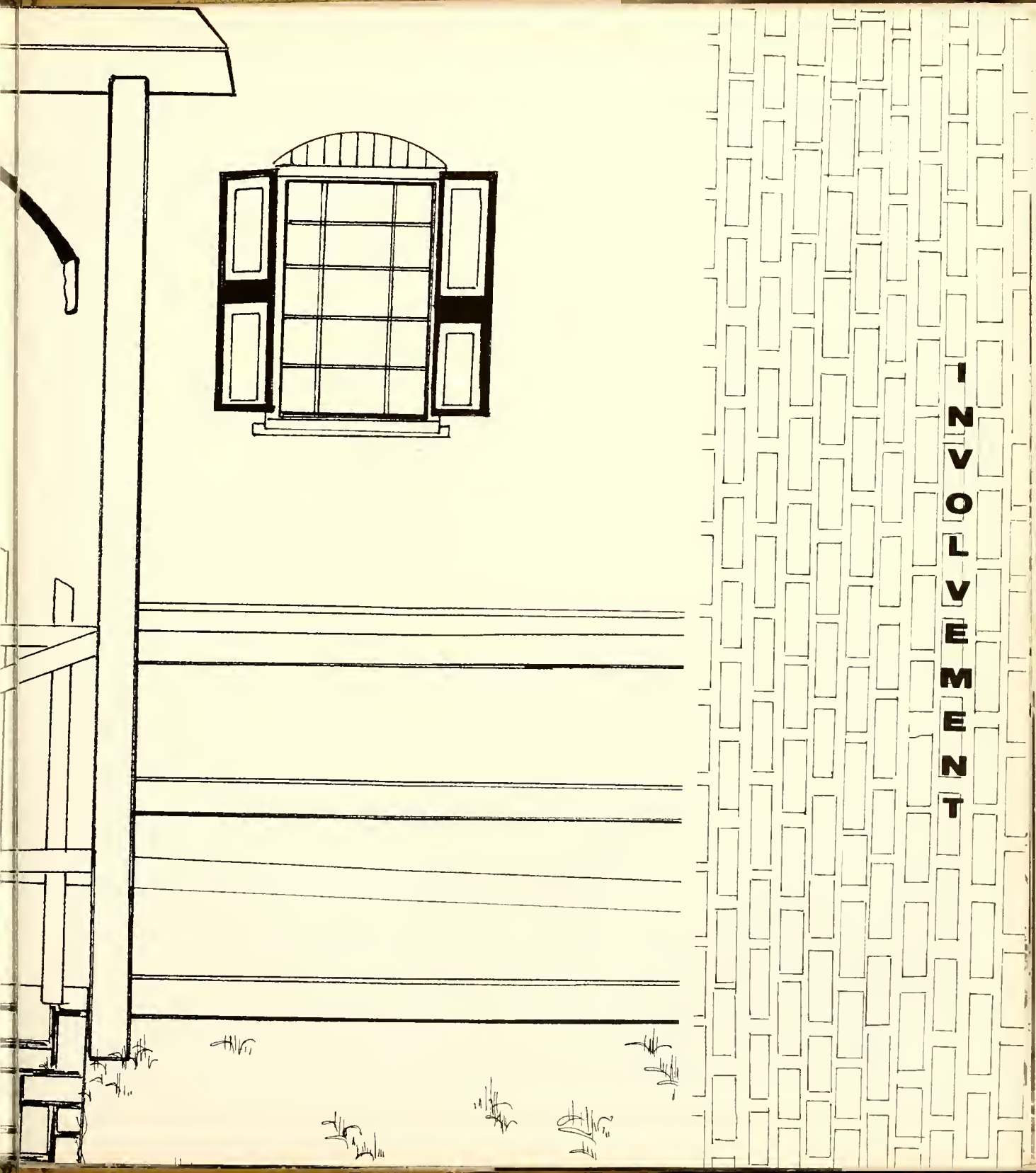

INVOLVEMENT

STUDENT GOVERNMENT

Christina Spence — President of Student Government.

FACULTY ADVISORY BOARD

Dr. Edwards
Dr. Gossett
Dean Johnson
Dr. Kampen
Mr. Thompson

EXECUTIVE BOARD

Margaret Brinkley
Mary Ann Campbell
Catherine Cooper
Holly Materne
Averell Pharr
Christina Spence

LEGISLATIVE BOARD

Sharon Allison
Taylor Bidgood
Scotty Boardman
Margaret Brinkley
Mary Ann Campbell
Amy Cobb
Donna Daeke
Sarah Dorrier
Lisa Herron
Kathy Holliday
Paula Jeffords
Clarke Kitchen
Debbie Knight
Betty McCollum
Holly Materne
Scotty Newell
Susan Phillips
Marie Plonk
Madelyn Rankin
Lucy Rose
Christina Spence
Harriet Wilson
Wendy Wycoff

Averell Pharr — Chairman of Interdorm Council.

Catherine Cooper — Chairman of Honor Council.

HONOR COUNCIL

Barbara Brothers
Catherine Cooper
Betsy Hester
Betty Blaine Perry
Averell Pharr
Sally Pinto
Christina Spence
Marylin Turner

INTERDORM COUNCIL

Catherine Cooper
Barbara Crumpler
Louise Dickey
Mary Funkhouser
Jeanie Hendrick
Claire McCommon
Cori Pasquier
Averell Pharr
Kathy Roberson
Gwen Smith
Christina Spence

STUDENT SERVICE COUNCIL

Anne Coxhead
Brenda Griffin
Mig Hudgens
Pam Langston
Dora Little
Marilyn Turner
Patsy Marion
Holly Materne
Ashby Powell
Patsy Scarborough
Dee Wilson
Nan Wilson

Holly Materne — Chairman

Kathy Bacon
Lee Booth
Brenda Brock
Peggy Bullard
Anna Moore Butzner
Debbie Clark
Winn Currie
Laurie Daltroff
Jeanie Dorsey
Carol Franklin
Lisa Herron
Kathy Holladay
Betty McCollum
Holly Materne
Peggy Melvin
Beth Perry
Sally Phillips
Susan Phillips
Lucy Rose
Christina Spence
Chris Young

INTERCLUB COUNCIL

ORIENTATION COMMITTEE

Kitty Babcock
Kathy Bacon
Kee Booth
Margaret Brinkley
Brenda Brock
Barbara Brothers
Peggy Bullard
Anna Moore Butzner
Mary Ann Campbell
Catherine Cooper
Barbara Crumpler
Winn Currie
Laurie Daltroff
Louise Dickey
Jeannie Dorsey
Beth Duncan
Mary Funkhouser
Cathy Gazes
Bebe Gravely
Jeanie Hendrick
Lisa Herron
Betsy Hester
Molly Hester

Julie Heyer
Betty McCollum
Claire McCommon
Holly Materne
Le Newell
Cori Pasquier
Cyndy Patterson
Betty Blaine Perry
Averell Pharr
Sally Phillips
Susan Phillips
Sally Pinto
Madelyn Rankin
Kathy Roberson
Amy Robertson
Muffin Saunders
Jan Shivel
Gwen Smith
Joan Spangler
Christina Spence
Sarah Tucker
Kathy Vinson
Chris Young

Kathy Holladay
President of Day Students

DAY STUDENTS

IRS

Lee Cauldwell
Mrs. Chatham
Jeanie Dorsey
Becky Hewit
Margaret Hooper
Sarah Huff
Karen McCotter
Chris Minter
Anne Wood
Janet Pace
Amy Robertson
Julie Smith
Peggy Spillman
Cynthia Warren
Alice Watson

Jeanie Dorsey — President of I Represent Salem.

Winn Currie — President of April Arts.

Betsy Beard
Jeri Bounds
Dean Cecil
Margie Dorrier
Jane Elliot
Hannah Huske
Leigh McDonald
Lynn Mappus
Patty Marion
Kim Mims
Cyndy Patterson
Averell Pharr
Nikki Pratt
Lakin Ray
Pam Ritter
Frere Sands
Muffin Saunders
Jan Shivel
Gwen Smith
Joanie Spangler
Lisa Wagner
Jan Warner
Adrian Winship
Margaret Worth

APRIL ARTS

Katie Allen
Leslie Bass
Beth Batchelor
Debbie Bihn
Peggy Bullard
Linda Casanova
Mary Dorsett
Beth Duncan
Boykin Exum
Cathy Gideon
Zel Gilbert
Julie Kidd
Mary Donna Kimrey
Cindy Logan
Cindy Lovin
Chris Moran
Cindy Parker
Beth Pollard
Margaret Swieger
Winky Vass
Christi White

Peggy Bullard — President of Pirrettes

PIERRETTES

Cathy Bailey
Lee Caldwell
Mary Campbell
Donna Daeke
Andrea Fregosi
Mandy Lyerly
Karen McCotter
Sarah Payne Maddox
Le Newell
Annette Peritt
Carol Smith
Joan Spangler
Suzanne Troxler
Kathy Wiltshire
Margo Woodin

DANSALEMS

CHORAL ENSEMBLE

ARCHWAYS

Debbie Clark — President of Choral Ensemble

Carolyn Davis
Clark Kitchen
Leah Laine McDonald
Beecher Mathes
Camile Murphy
Beth Perry
Ann Poston
Kim Royster
Debbie Wilkins

SALEM FORUM

Silvia Aldini
Lisa Antonelli
Taylor Bidgood
Anna Moore Butzner
Len Davis
Sarah Dorrier
Elizabeth Ellis
Kathy Gedeon
Brenda Griffin
Rita Locher
Cindy Lovin
Fay Mackey
Mr. von Nicolai
Laura Osborn
Marion Patrick
Beth Pollard
Marcy Priester
Jan Shivel
Christi White
Nan Wilson

Slivia Aldini
Lisa Antonelli
Kitty Babcock
Elizabeth Ballew
Catherine Bergerson
Ann Blencowe
Paige Bowers
Shirley Brobst
Brenda Brock
Mary Lou Cunningham
Laura Day
Robin Edwards
Elizabeth Ellis
Boykin Exum
Susan Fauntleroy
Laura Ferguson
Charlotte Flint
Sally Gilliam
Brenda Griffin
Marie Hancock
Margaret Hooper
Karen Johnson
Mary Ladd Johnston
Clark Kitchin
Beverly Leonard
Kathleen Lombard
Cindy Lovin
Barbara McElveen
Kitfin Maurice
Ann Maxwell
Chris Moran
Adah Parker
Marion Patrick
Carol Perrin
Annette Perritt
Stannard Preston
Martha Priester
Wendy Reid
Mary Denton Roberts
Janet Ross
Betsy Sherrill
Ginny Starr
Jan Talbert
Pat Terry
Frances Wilkins
Dee Wilson
Susan Wingfield

COLLEGE REPUBLICANS

S.N.E.A.

Zan Amos
Lee Booth
Mary Ann Campbell
Kathy Griffith
Gwen Holland
Martha Hudgens
Nell Marchant
Libba McPherson
Peggy Melvin
Mary C. Miller
Nancy Nelson
Marjorie Richmond
Charlyn Sewell
Becky Smethie
Susan Watson
Lynn Willoughby
Chris Young

M.E.N.C.

Nancy Jane Anderson
Pat Anglin
Zan Amos
Cindy Babb
Merideth Hardy
Linda Harrell
Cory Kelly
Kathy Hubbard
Leah Laine McDonald
Julie Kidd
Camile Murphy
Karen Myers
Kathryn Philips
Hedy Seligman
Nancy Sandidge
Cheryl Senn
Evie Yancy

HOME ECONOMICS

Susan Gregory
Janet Johnson
Susan Noble
Margaret McCloy
Claire Mangum
Sally Phillips
Sally Pinto
Becky Simmons
Joyce Stott

Sally Phillips — President of Home Economics Club.

Carol Franklin — President of Lablings.

LABLINGS

Brenda Brock
Marianne DeHart
Carol Franklin
Kathrine Franklin
Laurie Fraser
Nancy Nelson
Susan Nelson
Mary Denton Roberts
Margaret Rose

WOMEN'S RECREATION ASSOCIATION

Dorothy Bailey
Lee Booth
Sue Carter
Nancy Cooper
Kiki French
Paula Jeffords
Liz Malloy
Sally Pinto
Marcy Priester
Pam Poe
Madelyn Rankin
Emily Shearer
Peggy Spilman
Allison Towne
Sara Tucker
Jean Wetzel

Lee Booth — President of Women's Recreation Association.

YOUNG WOMEN'S CHRISTIAN ASSOCIATION

Chris Young — President of Young Women's Christian Association.

Barbara Brothers
Ann Coxhead
Barbara Crumpler
Mary Lou Cunningham
Laura Fergerson
Elsie Fuller
Cathy Gazes
Mary Donna Kimrey
Betty Blaine Perry
Pat Pickard
Pam Poe
Janie Redfern
Marjorie Richmond
Beth Snoddy
Sarah Tucker
Chris Young

Hamilton Dabbs
Andrea Fregosi
Brant Godfrey
Ann Hesmer
Anne Manly
Mopsy Nesmith
Le Newell
Marjorie Richmond
Jan Shivel
Gwen Smith
Beth Snoddy

Jan Shivel — Editor of Incunabula.

Nancy Jane Anderson
Kathy Bacon
Margaret Brinkley
Shirley Brobst
Lane Crawford
Laurie Daltroff
Alden Hanson
Karen McCotter
Chris Minter
Chris Moran
Mopsy Nesmith
Cori Pasquier
Barbara Perry
Laura Turnage
Dee Wilson
Evie Yancey

Laurie Daltroff — Editor of The Salemite.

SALEMITE

Brenda Brock — Editor of Sights and Insights.

SIGHTS AND INSIGHTS

Laurie Fraser — Business Manager of Sights and Insights.

Zan Amos
Carol Barnhart
Brenda Brock
Sarah Coulter
Carol Franklin
Laurie Fraser
Karen Johnson
Laura Osborne
Carol Perrin

Annette Perritt
Barbara Perry
Mary Denton Roberts
Margaret Rose
Beth Snoddy
Leigh Thurston
Julia Webber
Beth Wilson
Dee Wilson

ACHIEVEMENT

FRESHMEN FEATURE GIRLS

Dee Stout — Hannah Huske — Lucy Rose

SOPHOMORE FEATURE GIRLS

Cindy Lovin — Betty McCollum — Beecher Mathes

JUNIOR FEATURE GIRLS

Averell Pharr — Margaret Brinkley — Susan Phillips

MISS STUDENT TEACHER

Chris Young

WHO'S WHO IN AMERICAN COLLEGES AND UNIVERSITIES

Anna Moore Butzner
Catherine Cooper
Sarah Dorrier
Jeannie Dorsey
Cathy Gazes
Lisa Herron
Scotty Newell
Jan Shivel
Jennie Snead
Christina Spence
Allison Towne

SALEM SCHOLARS

Paige Letetia Bowers
Donna Byrd
Anne Cameron Cooper
Catherine Lane Cooper
Margaret Erskine Dorrier
Lucinda Gillespie Greever
Kathleen Marcella Lombard
Leah Laine McDonald
Karen Yvonne Merritt
Blake Camille Murphy
Margaret Elizabeth Pickett
Ann Wilkinson Pitt
Anne Rebecca Southerland
Marilyn Reid Turner

HONOR SOCIETY

Margaret Catherine Bailey
Margaret Elizabeth Brinkley
Bobbi Anne Brooks
Peggy Lei Bullard
Donna Byrd
Deborah Ann Clark
Catherine Lane Copper
Margaret Erskine Dorrier
Sarah Brent Dorrier
Sarah Elizabeth Duncan
Carol Marley Franklin
Mary Laurie Fraser
Elsie Keller Fuller
Marcia Anne Garrett
Catherine Gazes
Susan Jones Heaton
Gwen Cairns Holland
Leah Laine McDonald
Susan Elizabeth McLean
Martha Anne Manly
Lisbeth Lynne Mappus
Margaret Alda Melvin
Lyda Susan Noble
Elizabeth Hinds Perry
Susan Parham Phillips
Patricia Ann Pickard
Ellen Hildreth Rucker
Andrea Jackson Sawyer
Rebecca Ann Smethie
Virginia Gilbert Snead
Julia Dee Wilson
Susan Beery Wingfield
Ellen Elaine Workman

ORDER of the SCORPION

Catherine Lane Cooper
Sarah Brent Dorrier
Mary Alden Hanson
Amelia Meredith Hardy
Pamela Duane Langston
Christine Dearborn Minter
Corina Pasquier
Susan Parham Phillips
Virginia Gilbert Snead
Christina Weaver Spence
Kathleen Ann Wood
Elizabeth Christine Young

A Ψ Ω

Debra Eugenia Bihn
Peggy Lei Bullard
Mary Roland Dorestt
Sarah Elizabeth Duncan
Vice-President
Julianne Wilbur Kidd
Christine Ann Moran
President
Margaret Ruth Swiger
Christi Anne White
Secretary-Treasurer

Φ A Θ

Peggy Lei Bullard
Catherine Lane Cooper
Margaret Erskine Dorrier
Secretary/Treasurer
Sarah Brent Dorrier
President
Catherine Gazes
Beth Glass Gilbert
Ellen Hildreth Rucker
Charlyn Louise Sewell
Julia Dee Wilson
Susan Beery Wingfield

MARSHALS Nancy Adams, Sally Grisette, Meredith Hardy, Becky Hewit, Julie Kidd, Marci Priester, Hariett Willson — Marshals; Kathy Bacon — Chief Marshal.

FOREIGN STUDENTS

Rita Locher — Cham, Switzerland
Silvia Aldini — Bologna, Italy

OSOLO SCHOLARS

Vicki Moir

Peggy Bullard

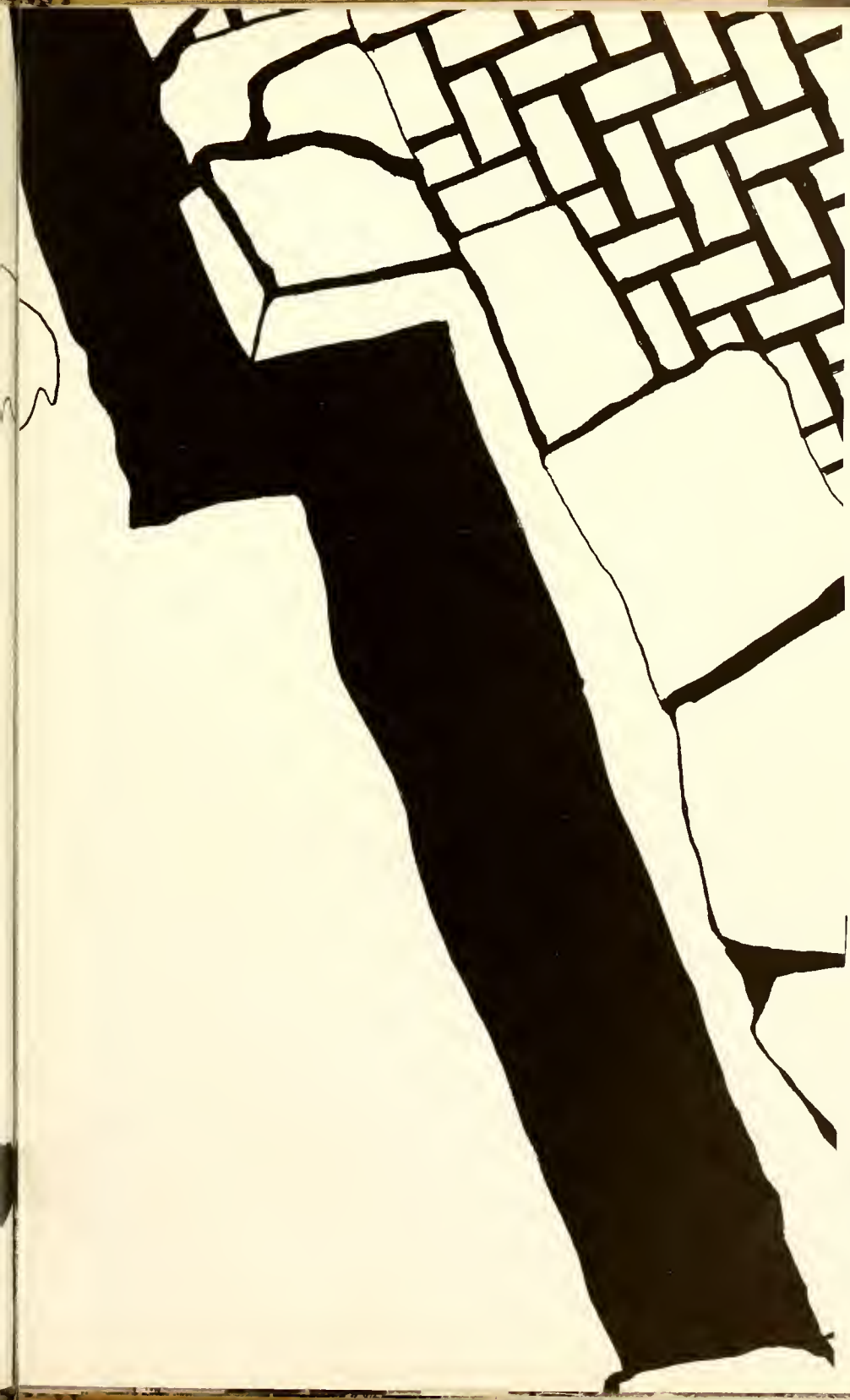

PEOPLE

John Chandler
President of Salem College and Academy

Virginia Johnson
Dean of Students

Clemens Sandresky
Dean of the School of Music
Professor of Piano

Dr. Ivy M. Hixson
Academic Dean
Professor of Classics

James Gray

Edith Kirkland

Janis Somerville

Margaret Simpson

Evelyn Roberts

Wilson Place

Lucy Ennis

Frances Dunkin

Esther Mock

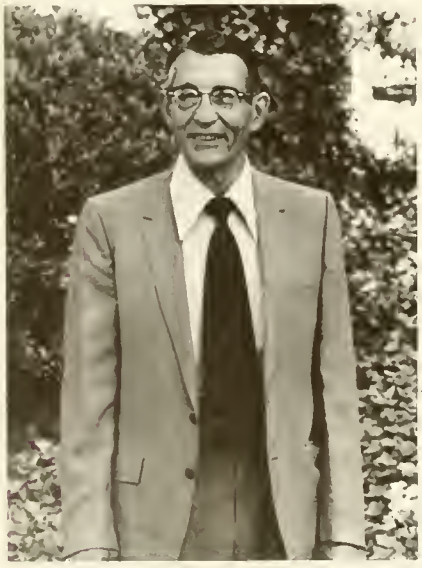

Walter Yarborough

Anna Cooper and Library Staff

Dr. Timmothy Pennell

Annette Smith
Martha Castevens

Dorris Eller and Margaret Theile

Nickie Brock, Robert Newson, Helen McGuire

Joyce Aldret

Margaret Chatham

Suzanne Burroughs

Joyce McLain, Annie McLeod, and Mary Best

Fae Pitman

Montie Warner

Margaret Foster
Elizabeth Carter

ART

Edwin Shewmake
Professor of Art

Bobbi Anne Brooks
Roxboro, N.C.
Art

Dorothy Jane Bailey
Tabb, Va.
Art

Kennie Ann Lupton
Winston-Salem, N.C.
Art

Andrea Elizabeth Fregosi
Decatur, Ga.
Art

Mary Alden Hanson
Augusta, Ga.
Art

Corinne Pate McLaurin
Rowland, N.C.
Art

William Mangum
Associate Professor of Art

Jannie Dent Moore
Winston-Salem, N.C.
Art

Maureen Elizabeth Mulhern
Winston-Salem, N.C.
Art

Barbara Lynn Pflieger
West Chester, Pa.
Art

Martha Scott Newell
Richmond, Va.
Art

Judith Ann Starnes
Charlotte, N.C.
Art and Sociology

Rebecca Anne Smethie
Wadesboro, N.C.
Art

Michele Garcin Siebert
Montross, Va.
Art

Mary B. Kampen
Instructor in Art

Christina Weaver Spence
Charlotte, N.C.
Art

Elizabeth Marie Snoddy
Summit, N.J.
Art

Rick Flanery
Instructor in Ceramics

Michael Kampen
Assistant Professor of Art

BIOLOGY

Brenda Leah Brock
McComb, Miss.
Biology, B.S.

Jane Calhoun Foster
Mobile, Ala.
Biology, B.S.

James Edwards
Professor of Biology

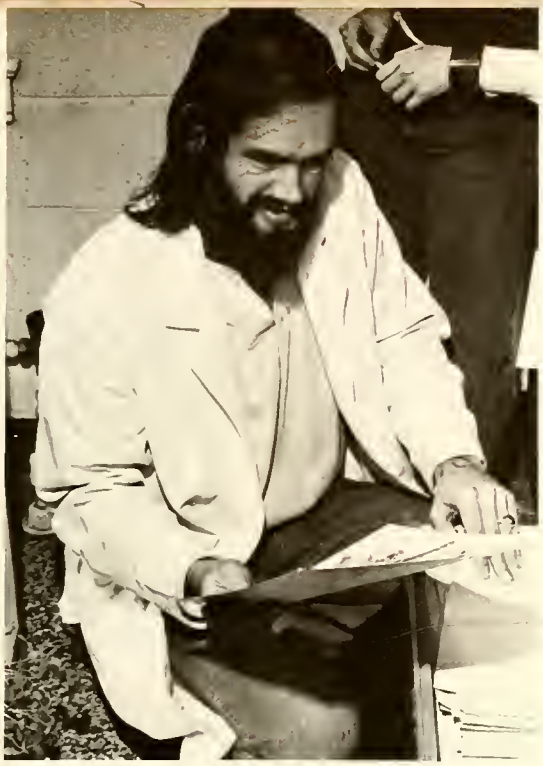

Donald E. McLeod
Associate Professor of Biology

Lillian Pierce McIntyre
Lumberton, N.C.
Biology, B.S.

Linda Sue Kelly
Cincinnati, Ohio
Biology, B.S.

Susan Ann Nelson
Lynchburg, Va.
Biology, B.S.

Susan L. Keane
Laboratory Instructor in Biology

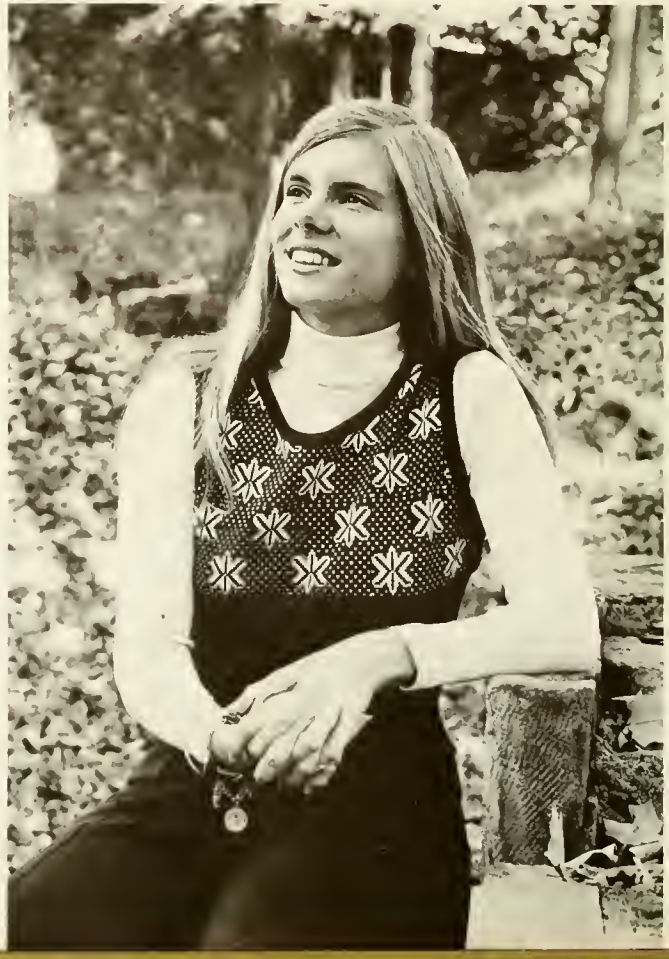

Nancy Nicol Nelson
Lynchburg, Va.
Biology

Elizabeth Hall Wilson
Greenville, S.C.
Biology, B.S.

Melinda Garrett Vick
Richmond, Va.
Biology, B.S.

Corina Pasquier
New York, N.Y.
Biology

Stephen R. Nolpgren
Assistant Professor of Biology

CLASSICS

Sally P. Rackley
Assistant Professor of Classics

Lucy E. Austin
Professor of Classics

CHEMISTRY

Carol Marley Franklin
Altavista, Va.
Chemistry — Math, B.S.

Mary Laurie Fraser
Charlotte, N.C.
Chemistry, B.S.

James W. Buchanan
Associate Professor of Chemistry

Charles B. Pate
Assistant Professor of Chemistry

Margaret Allie Rose
Wilson, N.C.
Chemistry, B.S.

Roy F. Gratz
Assistant Professor of Chemistry

Mary Laurance Daltroff
Memphis, Tenn.
English

William B. White
Professor of English

Jan Shivel
Williamsburg, Va.
English

Susan Beto Richmond
Winston-Salem, N.C.
English

Mary Homrighous
Associate Professor of English
Director of Dramatics

Helen White Holt
Warrenton, N.C.
English

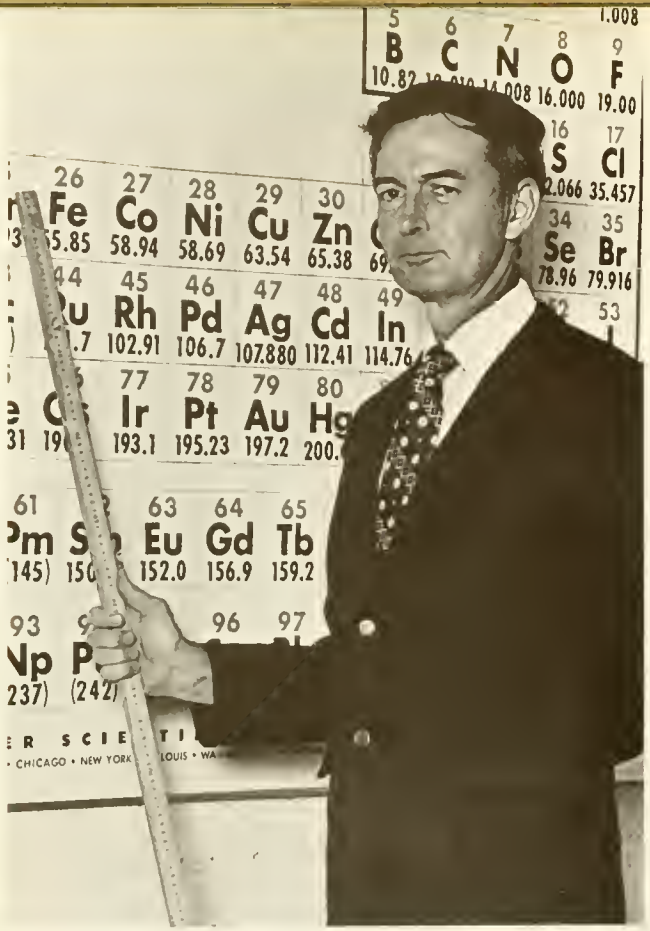

James M. Jordan
Associate Professor of English

Mary Alice Nelson
Crowley, La.
English — Spanish

Susan Lynn Stone
Asheboro, N.C.
English

Laura C. Edwards
Assistant Professor of English

Mary Donna Kimrey
Clinton, N.C.
English

Ellen Elaine Workman
Winston-Salem, N.C.
English

Susan Marryne Watson
Belmont, N.C.
English

Brian Meehan
Assistant Professor of English

Elizabeth Katrina Rivers
Winston-Salem, N.C.
English

Louise Y. Gossett
Associate Professor of English

HISTORY

Anna Moore Butzner
Fredericksburg, Va.
History

Sarah Brent Dorrier
Winnsboro, S.C.
History

Ella Jean Dorsey
Charlottesville, Va.
History

Brenda Dallas Griffin
Charlotte, N.C.
History — Religion-Philosophy

Kathy Jane Griffith
Winter Park, Fla.
History

Mildred Inzer Byers
Professor of History

Jocelyn Beverly James
New Orleans, La.
History

Karen Ellen McCotter
Raleigh, N.C.
History

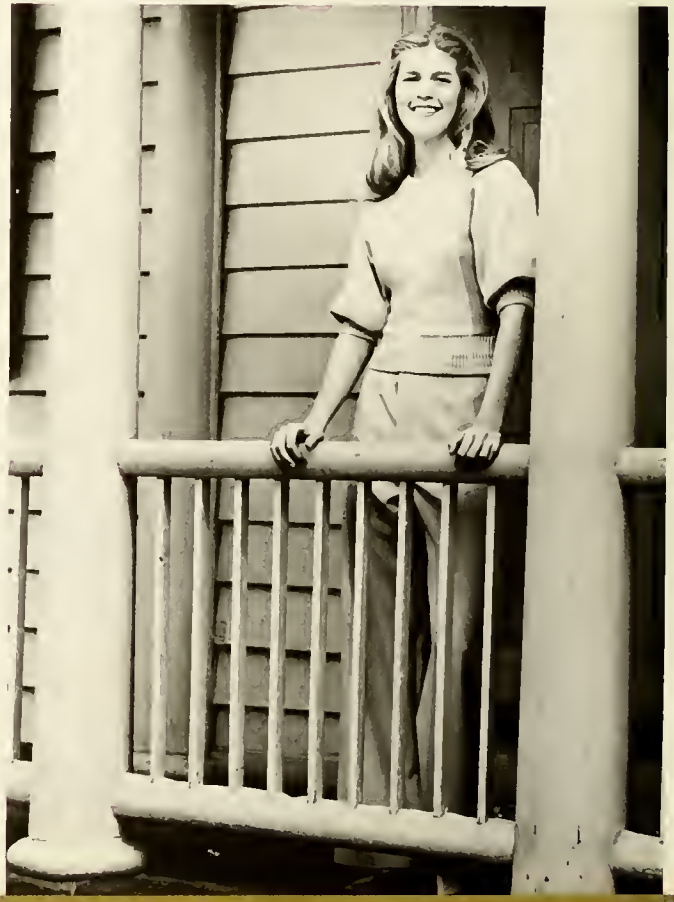

Sarah Percy McBratney
Lynchburg, Va.
History

Cameron Johnson Moore
Elizabeth City, N.C.
History

Patricia Joan McKinnon
Rutherfordton, N.C.
History

Errol M. Clauss
Associate Professor of History

Elizabeth Cameron Ogden
Atlanta, Ga.
History

Linda Finney Rose
Raleigh, N.C.
History

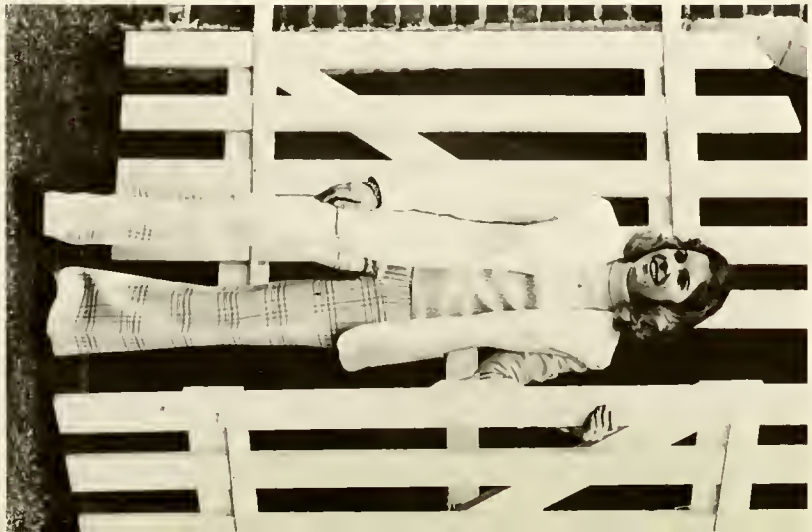

Kristin Beth Danbury
Lawrenceville, N.J.
History

A. Hewson Michie, Jr.
Associate Professor of History

Rebecca Lynne Ranson
Charlotte, N.C.
History

Bernhard von Nicolai
Assistant Professor of Political Science

Allison Marie Towne
Lakeland, Fla.
History

Sara Williams Pinto
Newark, Del.
Home Economics, B.S.

Claire Watson Mangum
Montgomery, Ala.
Home Economics, B.S.

Nancy L. Bristol
Instructor in Home Economics

HOME ECONOMICS

Margaret P. Snow
Associate Professor of Home Economics

Margaret Alcyone McCloy
Hilton Head Island, N.C.
Home Economics, B.S.

Pollyanna G. Stewart
Instructor in Home Economics

MATH

Marie Bissette
Hickory, N.C.
Math

Laura Easterby Fergerson
Laurens, S.C.
Math

John W. Burrows
Assistant Professor of Mathematics

Martha Lawrence Hudgens
Spartanburg, S.C.
Math

Patricia Ann Pickard
Greensboro, N.C.
Math

Laddie W. Rollins
Assistant Professor of Mathematics

Kathleen Ann Wood
Atlanta, Ga.
Math

Christi Anne White
Richmond, Va.
Math

David C. Kurtz
Assistant Professor of Mathematics

MODERN LANGUAGES

Lucile V. Scott
Professor of Modern Languages

Lucy Farmer Draper
Rocky Mount, N.C.
French

Sue Hanford Carter
Fredericksburg, Va.
Spanish

Lisa Tisdale Godwin
Fayetteville, N.C.
French — English

Pamela Newton Howe
Petersburg, Fla.
Spanish

Sarah Elizabeth Duncan
Raleigh, N.C.
French — German

Harold M. Lewis
Professor of Modern Languages

Catherine Gazes
Charleston, S.C.
French

Mary Ann Garcia
Assistant Professor of Modern Languages

Sharon Lane McGehee
San Antonia, Tex.
French

Catherine Houlroyd Materne
Richmond, Va.
French

Patricia Carol Parham
Smithfield, N.C.
French

Mary L. Melvin
Associate Professor of Modern Languages

Julia Harrison Webber
Nashville, Tenn.
French

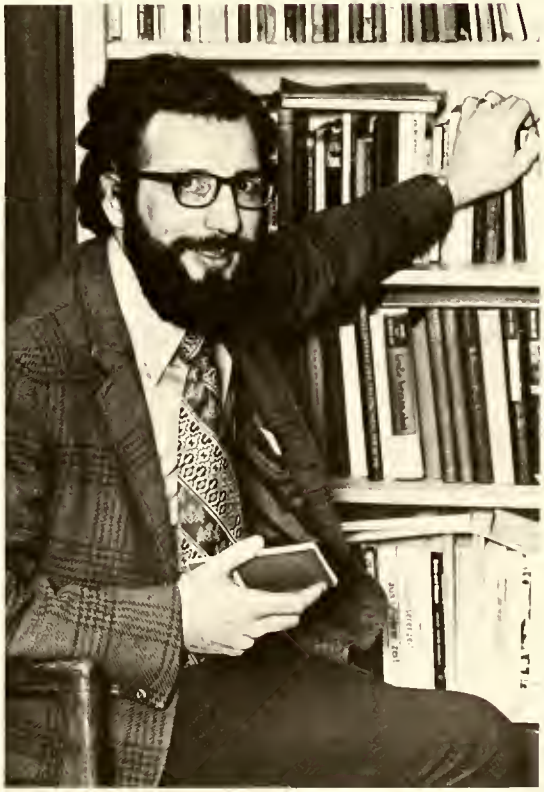

Adam Stiener
Assistant Professor of German

Deborah Harrell Wilkins
Kernersville, N.C.
German

W. Douglas Cardwell, Jr.
Assistant Professor of Modern Languages

Carol Lynn Willoughby
Corpus Christi, Tex.
Spanish

Cynthia Jane Babb
Suffield, Conn.
Music Education

Nancy Wurtele
Assistant Professor of Piano

Charles R. Medlin
Instructor in Cello and Piano

MUSIC

Donna Byrd
Greenwood, S.C.
Music History, B.M.

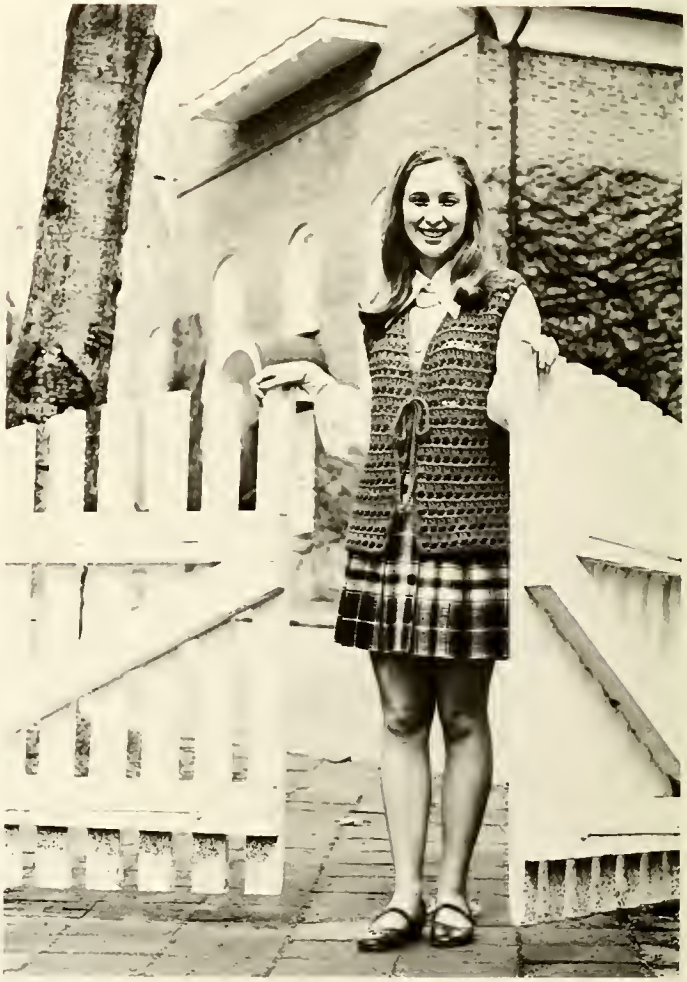

Deborah Ann Clark
Hampton, Va.
Music — Organ, B.M.

Eugene M. Jacobowsky
Associate Professor of Violin

Joan E. Jacobowsky
Associate Professor of Voice

Patricia Pence
Instructor in Harp and Music Literature

Ewald V. Nolte
Professor of Music History

Margaret V. Sandresky
Associate Professor of Composition and Theory

John S. Mueller
Professor of Organ

Louise Hamilton Dabbs
Mayesville, S.C.
Music — Piano, B.M.

Marcia Anne Garrett
High Point, N.C.
Music — Piano, B.M.

June L. Samson
Associate Professor of Music Education and Musicology

Hans Heidemann
Associate Professor of Piano

Evalyn Elizabeth Yancey
Arvonia, Va.
Music Education, B.M.

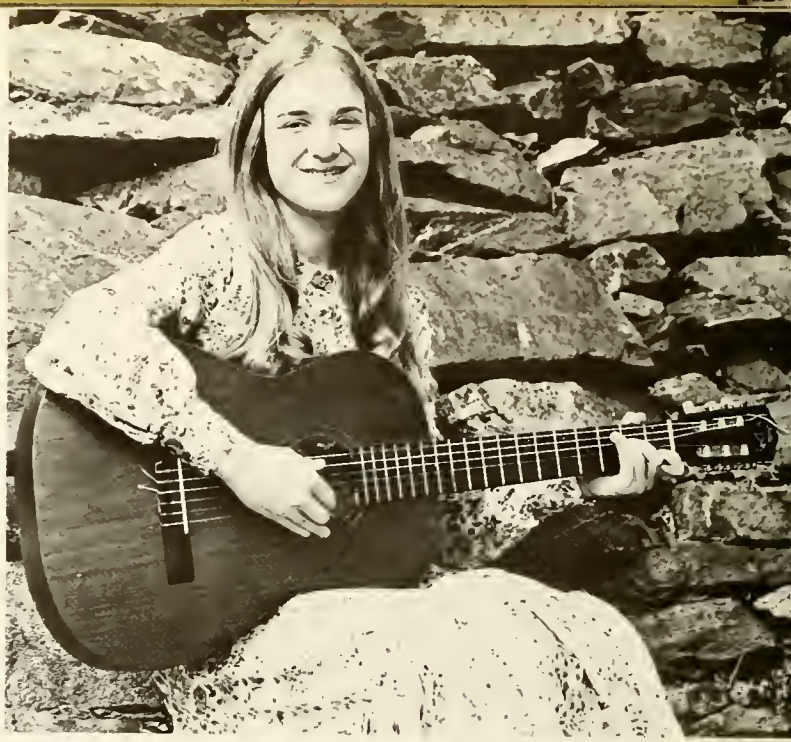

Susan Jones Heaton
Orangeburg, S.C.
Music — Organ, B.M.

Margaret S. Mueller
Associate Professor of Piano

Sarah Beth Sullivan
Shelby, N.C.
Music — Piano

Paul W. Peterson
Professor of voice

PHYSICAL EDUCATION

Nan P. Rufty
Assistant Professor of Physical Education

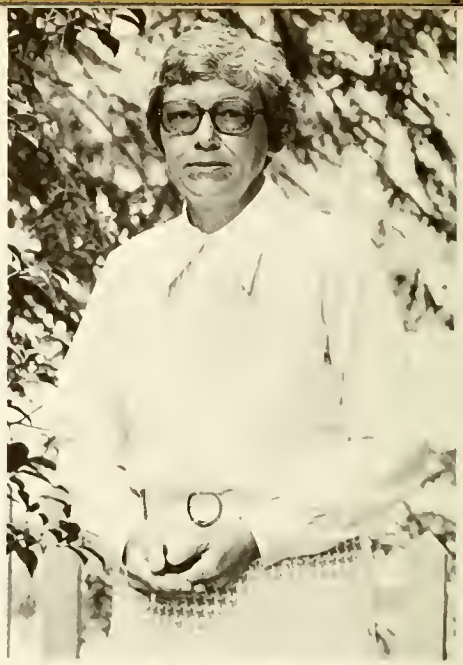

Anne Woodward
Associate Professor of Physical Education

Susan E. Mauger
Instructor in Physical Education

PSYCHOLOGY

Barbara B. Hills
Associate Professor of Psychology

Elizabeth Lee Booth
Arlington, Va.
Psychology — Math

Louise Rice Dickey
Marietta, Georgia
Psychology

Sadie E. Welch
Professor of Psychology and Education

Kyle Marie Fauth
Bethesda, Md.
Psychology

Susan Fauntleroy
Sewickley, Penn.
Psychology

Marjorie K. Griffith
Charleston, S.C.
Psychology — History

Gwen Cairns Holland
Alexandria, Va.
Psychology

Cornelius J. Troost
Associate Professor of Education

Ruth Vivian Powell
Bridgeville, Del.
Psychology

Patricia Wyman Scarborough
Lumberton, N.C.
Psychology

Charlyn Louise Sewell
Abingdon, Md.
Psychology

Elizabeth Dace McPherson
Durham, N.C.
Psychology

Linda M. Dudley
Assistant Professor of Psychology

Margaret Alda Melvin
Reidsville, N.C.
Psychology

James L. Bray
Associate Professor of Education

Cassandra Barrow Watkins
Winston-Salem, N.C.
Psychology

Virginia Gilbert Snead
Culpeper, Va.
Psychology

Catherine Alice Watson
Drayton, S.C.
Psychology

Elizabeth Christine Young
Henderson, N.C.
Psychology

Lucia R. Karnes
Associate Professor of Psychology and Education

RELIGION-PHILOSOPHY

Sidney Kelly
Associate Professor of Religion

Mary Hill
Professor of Religion and Philosophy

Clark Thompson
Assistant Professor of Religion
College Chaplain

SOCIOLOGY

Sara Virginia Carson
Roanoke, Va.
Sociology

Michael Thomas
Associate Professor of Sociology

Catherine Lane Cooper
Tarboro, N.C.
Sociology — History

Lisa Polk Herron
Buffalo, N.Y.
Sociology

Madge Lane Crawford
Wilmington, Del.
Sociology

Mary Frances Funkhouser
Richmond, Va.
Sociology

Pamela Duane Langston
Berkeley Heights, N.J.
Sociology — Psychology

Katherine Vinson Holladay
Winston-Salem, N.C.
Sociology

Robin Stewart Sigler
Lynchburg, Va.
Sociology

Janet Cameron Leonard
Charlotte, N.C.
Sociology

Catherine Faw Lewis
Winston-Salem, N.C.
Sociology

Sally Ruffin McMurdo
Camden, S.C.
Sociology

Katherine Ann McCosh
Towson, Md.
Sociology

Robert Wendt
Associate Professor of Sociology

Mary Elizabeth Whitehead
Richmond, Va.
Sociology

Margaret Lynn Wilkins
Winston-Salem, N.C.
Sociology

SENIOR FOLLIES

W.F.

SENIOR CLASS OFFICERS: Lisa Herron — President, Patsy Scarborough — Vice President, Sarah Carson — Secretary, Laura Fergerson — Treasurer.

SENIOR CLASS OFFICERS

Salimm's
TURED

Nancy Adams
Kathy Bacon
Janie Barkman

Zan Amos
Cathy Bailey
Julie Barton

JUNIOR CLASS OFFICERS: Susan Phillips — President, Nan Wilson — Vice President, Nancy Adams — Secretary, Cathy Bailey — Treasurer.

Betsy Beard
Jeri Bounds
Margaret Brinkley

Debbie Bihn
Elizabeth Bragg
Shirley Brobst

Barbara Brothers
Mary Ann Campbell
Winn Currie
Margie Dorrier
Elsie Fuller

Peggy Bullard
Cynthia Condit
Mary Dashiell
Margaret Everhart
Betsy Hester

Nancy Gilliam
Elizabeth Gravely
Susan Gregory
Anne Hamilton
Linda Harrell

Sara Gilliam
Cindy Greever
Sally Grisette
Meredith Hardy
Nancy Heaton

Becky Hewit

Cathy Hunsucker

Ellen Hutcherson

Janet Johnson

Karen Johnson

Mary Ladd Johnston

Julie Kidd

Irene Kimel

Clark Kitchin

Schaum Lamm

Leah Laine McDonald

Susan McLean

Anne Manly

Lynne Mappus

Chris Minter

Chris Moran

Anne Myers | Le Newell | Susan Noble | Adah Parker | Sherry Parrish | Martha Payne

Camille Murphy
Carol Perrin
Averell Pharr
Beth Pollard

Karen Myers
Beth Perry
Sara Phillips
Marjorie Richmond

Ellen Rucker | Kathy Roberson | Mary Denton Roberts | Janet Ross | Kim Royster | Nancy Sandidge | Frere Sands | Dale Sasser

Margaret Saunders

Deborah Scott

Marion Severance

Emily Shearer

Gwen Smith

Shirley Smith

Joan Spangler
Peggy Spilman
Mary Allen Stott
Stewart Taylor

Carolyn Speir
Virginia Starr
Margaret Swiger
Patricia Terry

Susan Tinley

Laura Turnage

Debbie Warner

Jean Wetzel

Frances Wilkins

Harriett Wilson

Dee Wilson

Nan Wilson

SOPHOMORE CLASS OFFICERS: Betty McCollum — President, Anne Coxhead — Vice-President, Kathy Black — Secretary, Katherine Franklin — Treasurer.

katherine Allen
Patricia Anders

Sharon Allison
Nancy Anderson

Margaret Ambrose
Patricia Anglin

Ann Aultman
Catherine Babcock

Anne Bareford
Leslie Bass

Elizabeth Batchelor
Mary Taylor Bidgood

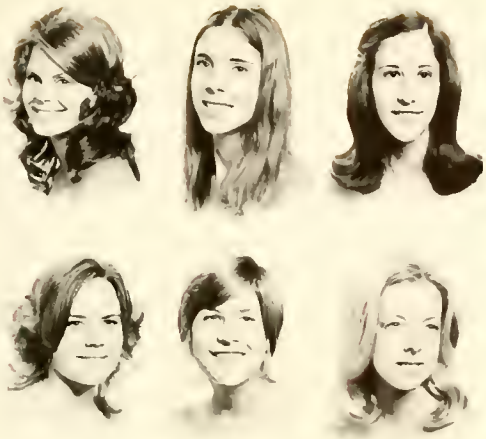

Kathleen Black
Betty Browning

Ann Blencowe
Lila Bumgardner

Paige Bowers
Garrett Caffey

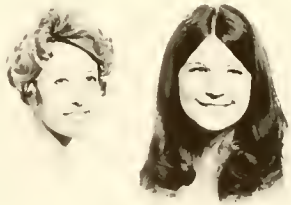

Sue Nell Carter
Lynda Casanova

Dean Cecil
LuAnne Chadwick

Amy Cobb
Rosalyn Cobb

Nancy Cooper
Mary Lou Cunningham
Ellen Davis
Charlotte Flint
Susan Dee Gingher

Etta Cox
Donna Daeke
Mary Dorsett
Sally Flynn
Elizabeth Gillascock

Anne Coxhead
Laila Dalton
Carolyn Edris
Katherine Franklin
Elizabeth Goodson

Barbara Crumpler
Patricia Daniel
Elizabeth Ellis
Catherine French
Trena Griffith

Jeanie Hendrick
Carolyn Highsmith
Margaret Hooper
Elizabeth Irwin
Terry LePrade

Anne Hesmer
Mary Hiler
Elizabeth Hoyler
Paula Jeffords
Louisa Ledbetter

Molly Hester
Nancy Dennis Hill
Kathy Hubbard
Nancy Klocko
Beverly Leonard

Julia Heyer
Patricia Holbrook
Margaret Hutchins
Karan Lancaster
Elizabeth Lockwood

Cindy Lovin | Christine Lucht | Rebecca Lutterloh | Claire McCommon | Betty McCollum | Leigh McDonald

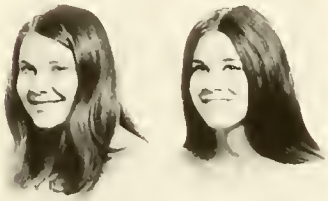

Cyrette Little
Barbara McElveen
Jan McManus
Beecher Mathes

Sarah Longino
Rebecca McKinnon
Margaret Mackey
Peggy Matthews

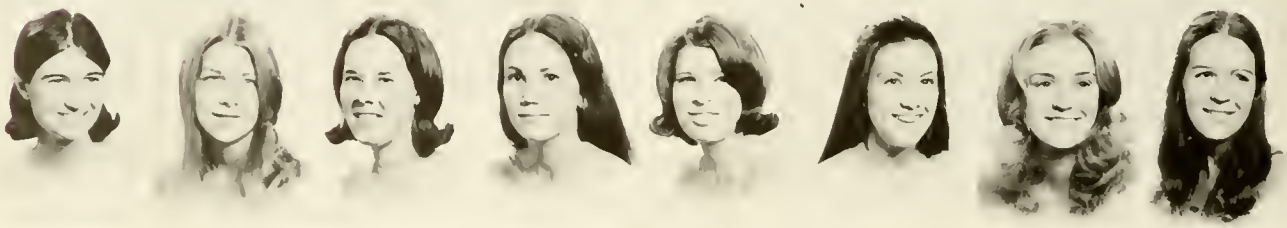

Kitlin Maurice | Ann Maxwell | Karen Merritt | Mary C. Miller | Vicki Moir | Janet Pace | Katheryn Parker | Cynthia Patterson

Helen Perdue

Annette Perritt

Barbara Perry

Betty Blaine Perry

Kathryn Phillips

Margaret Pickett

Ann Pitt
Nancy Porter
Stannard Preston
Madelyn Rankin

Pamela Poe
Ashby Powell
Ann Rankin
Wendy Reid

Pamela Ritter

Amy Robertson

Beverly Routh

Hedy Seligman

Cheryl Senn

Charlotte Simmons

Jane Sistrunk

Carol Smith

Julie Smith
Emily Small
Susan Stork
Carol Strader
Leigh Thurston
Ann Tillett

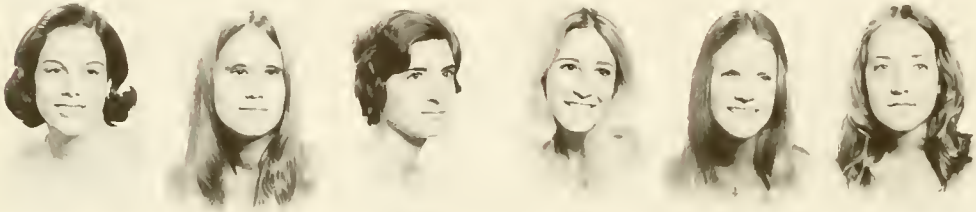

Ruth Tohi
Nancy Tower
Sarah Tucker
Virginia VanOsdol
Karen Vinroot
Patti Waller

Janet Wells Martha Wentz Karen Wheeling Virginia Wiltshire Lynn Woodham Margaret Woodin Susan Wooten

DEVOE

FRESHMAN CLASS OFFICERS: Lucy Rose — President, Patty Marion — Vice-President, Dee Stout — Secretary, Margaret Worth — Treasurer.

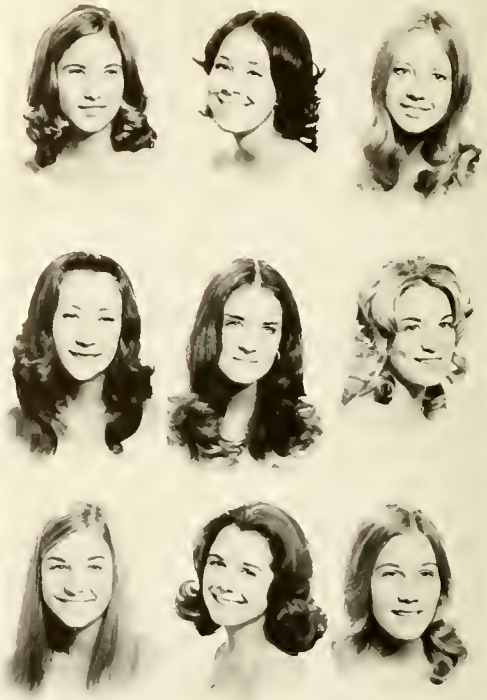

Mary Denson Abbitt
Lisa Antonelli
Carol Ann Barnhardt

Jane Allen
Beverly Arey
Anneliese Bauhoter

Pamela Amoth
Elizabeth Ballew
Catherine Bergerson

Laura Boone

Betsy Boyd

Lucy Bratton

Nancy Anne Brooks

Cathy Brown

Marilyn Boardman
Connie Brown

Frances Bobbitt
Julianna Brown

Mary Lynn Boensch
Pamela Brown

Sally Burnett

Mary Kathryn Burwell

Frances Caldwell

Mary Benton Campbell

Elizabeth Carter

Jeni Cecil

Margaret Cheney
Annie Clark
Catherine Coffer
Mary Clare Cook

Helen Church
Jane Clemens
Beth Coleman
Anne Cooper

Mary Connelly

Anne Copeland

Mary Cothran

Sarah Jane Coulter

Agnes Cowan

Holly Crum

Beth Daniel

Lois Dashiell

Donna Dismuke
Elaine Ferebee

Beverly Dooley
Anne Ford

Sandra Downing
Elizabeth Foust

Rebecca Dudley
Susan French

Robin Edwards
Lori Furches

Carolyn Davis
Margaret Erickson
Linda Furr
Elizabeth Gayle
Margie Gilbert

Laura Day
Mary Exum
Jane Gardner
Kathleen Gedeon
Jane Godwin

Catherine Delbridge
Marian Eyraud
Parke Gay
Marcia Gendron
Catherine Goodloe

Elizabeth Graham
Elizabeth Grinnan
Katherine Haddock

Patt Hall
Mary Lynn Hinson

Claire Hancock
Mary Hoffman

Dale Hargrove
Mary Catherine Hook

Kathy Harrell
Beth Horsley

Millard Harris
Susan Horsley

Heather Hayes
Sarah Huff

Holly Henley
Pamela Huntly

Roxanne Hicklin
Hannah Huske

Susan Jobe | Sarah Johnston | Jackie Jones | Jerry Jones | Sarah Jordan | Melinda Judy

Catherine Hutchinson
Karen Kearns
Cory Kelly
Connie Keyser

Leila James
Laura Keith
Janie Kennedy
Avery Kincaid

Gale Kinnier | Julianne Kirkman | Deborah Knight | Carolynn Knott | Chrisanne Kuenzel | Heidi Kylberg | Beth Laffitte | Claudia Lane

Lucy Lane

Dora Little

Cynthia Logan

Kathleen Lombard

Margaret Long

Amanda Lyerly

Elizabeth McConnaughey
Nancy Mabry
Patricia Marion
Katharine Moore

Estelle McElwee
Sarah Maddox
Katherine Mims
Barry Murrill

Mary Myers

Barbara Nelson

Louise Oliver

Laura Osborn

Sharon Owen

Nancy Parker

Marion Patrick

Mary Peeler

Marie Plonk
Nancy Pratt
Anna Rice
Lucy Rose
Martha Ross

Leta Poston
Lakin Ray
Vivian Rongved
Janet Ross
Diana Rowe

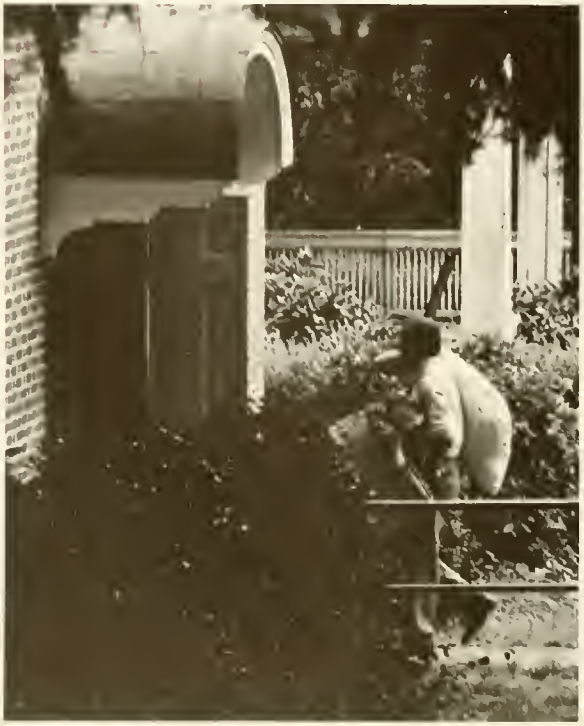

Carolyn Roy
Nancy Sanders
Katherine Scott
Sherrie Senter
Jennifer Shell

Elizabeth Russell
Susan Schenck
Janet Sellars
Lou Ann Shearin
Betsy Sherrill

Rebecca Simmons
Anne Southerland
Susan Stidham
Jan Talbert
Louise Taylor

Katherine Skinner
Marilyn Stephens
Dee Stout
Jan Taylor
Kathy Taylor

Louise Taylor
Carol Troxler
Marilyn Turner
Janet Warner
Claudia Warren

Patricia Thomas
Kathryn Turner
Lisa Wagner
Cynthia Warren
Margaret Whittington

Jane Weeks
Jane Williams
Adrian Winship
Wendy Wyckoff
Susan York

Elizabeth Watlington
Rebecca Wilson
Margaret Worth
Ann Wysor
Elizabeth Zobel

William McCall
ART LINEN SHOP

Cruiser

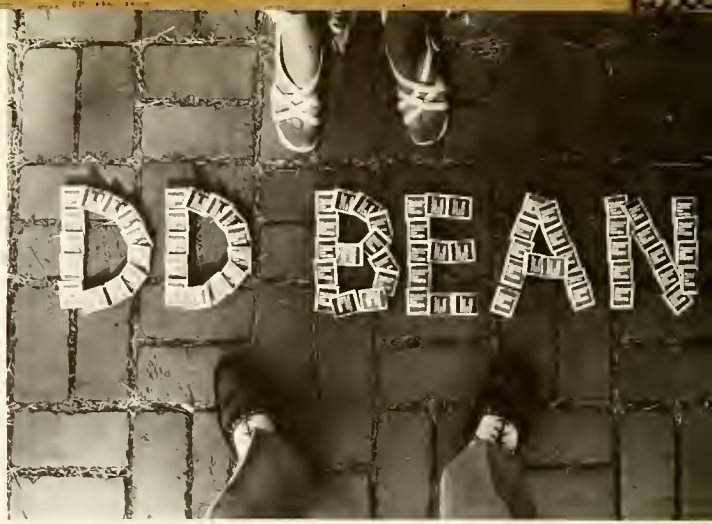
DD BEAN

HER HUSB
JAMES BARTTY

ZORBA'S
RESTAURANT
SPECIALIZIN

CHURCH ST
SALEM BOOK STORE

DIRECTORY

PATRON OF THE CLASS OF 1973

Dr. and Mrs. Louis Beto
Dr. and Mrs. Ralph L. Brock
Dr. and Mrs. William W. Butzner, Jr.
Dr. and Mrs. A.C. Byrd
Mr. and Mrs. R.D. Carson
Mr. and Mrs. Hanford A. Carter
Dr. and Mrs. E. Todd Clark
Mrs. J.W. Cooper
Mr. and Mrs. Eugene B. Crawford, Jr.
Mr. and Mrs. Carl L. Danbury
Dr. and Mrs. V.L. DeHart
Mr. and Mrs. Virgil D. Duncan
Mr. and Mrs. T.W. Fauntleroy
Mr. G.W. Fauth
Mr. and Mrs. T.M. Faw
Mr. and Mrs. J.G. Ferguson, Sr.
Mr. and Mrs. T.R. Foster
Mr. and Mrs. Joseph P. Franklin
Dr. and Mrs. Albert H. Fregosi
Dr. and Mrs. Peter C. Gazes
Mrs. W.L. (Boots) Glasgow
Mr. and Mrs. F.M. Griffith
Mr. and Mrs. A.L. Groce
Mr. and Mrs. David S. Hanson
Mr. and Mrs. J.L. Heaton
Mr. and Mrs. M.R. Herron, Jr.
Col. and Mrs. Paul R. Holland, Jr.
Mr. and Mrs. Phillip James
Mr. and Mrs. Henry C. Kelly
Mr. and Mrs. E.N. Leonard
Mr. and Mrs. William E. McBratney
Mr. and Mrs. John F. McCloy
Dr. and Mrs. James N. McCosh
Mr. and Mrs. R.R. McCotter
Mr. W.N. McGehee
Mr. and Mrs. E.R. McIntyre
Mr. and Mrs. D.L. McLaurin
Mr. and Mrs. R.M. McMurdo, Jr.
Dr. and Mrs. S.D. McPherson, Jr.
Mr. and Mrs. J. Stuart Melvin
Dr. and Mrs. S.W. Newell
Mr. and Mrs. John H. Ogden
Mr. and Mrs. R.J. Pickard
Mr. and Mrs. George J. Pinto
Dr. and Mrs. I.W. Rose, Jr.
Mr. and Mrs. Z. Hardy Rose
Mr. and Mrs. Charles S. Sewell
Col. and Mrs. Glen L. Shivel
Dr. and Mrs. W.M. Smethie
Mr. and Mrs. J.M. Snoddy
Mr. and Mrs. Harry B. Spence
Mr. and Mrs. Luie J. Starnes
Mr. and Mrs. Fred Webber
Mr. and Mrs. L.B. Willoughby
Rt. Rev. and Mrs. Milton Wood

BOARD OF DIRECTORS

Mr. Douglas F. Peterson, Jr., Chairman

Rev. Richard F. Amos
Mr. Clyde G. Barger, Jr.
Rev. Alan H. Barnes
Mrs. Edmund D. Campbell
Mr. C. Douglas Carter
Mr. Carl A. Dull, Jr.
Mrs. J. Roger Edwards
Mrs. James C. Eller
Mrs. Gordon Hanes
Mr. P. Huber Hanes, Jr.
Mrs. E.M. Hester
Mr. Theodore C. Kerner
Mr. C.T. Leinbach, Jr.
Mr. William R. Lybrook
Mr. Robert A. McCuiston, Jr.
Dr. Frank M. Nifong
Mrs. Edwin O. Norris, Jr.
Dr. Clayton H. Persons
Mr. William H. Petree
Mr. Claude F. Phillips
Mrs. Graydon O. Pleasants
Rev. Burton J. Rights
Mrs. Norwood Robinson
Mr. Dalton D. Ruffin
Mrs. W. Scott Shepherd
Mrs. Richard E. Shore
Mr. R. Arthur Spaugh, Sr.
Mr. Colin Stokes
Mr. Phillip L. Thorpe
Mrs. Scott Venable
Rev. Christian D. Weber
Dr. S. Clay Williams
Mr. Frank F. Willingham, Sr.
Mr. Burke E. Wilson, Jr.

FACULTY

Aldret, Miss Joyce, Bitting Dormitory, Salem College, Winston-Salem, N.C.
Austin, Dr. Lucy E., 717 Lockland Ave., Winston-Salem, N.C.
Avera, Mrs. Frances H., 617 Glen Echo Trail, Winston-Salem, N.C.
Bray, James L., 2454 Lyndhurst Ave., Winston-Salem, N.C.
Buchanan, Dr. James W., 457 Dartmouth Rd., Winston-Salem, N.C.
Burroughs, Mrs. Suzanne, Sisters Dormitory, Salem College, Winston-Salem, N.C.
Burrows, John W., 3625 Vandalia Dr., Winston-Salem, N.C.
Butler, Miss Diane, 2850 Galsworthy Dr., Winston-Salem, N.C.
Byers, Dr. Inzer, 819 Melrose Ave., Winston-Salem, N.C.
Canupp, John K., Box 456, Clemmons, N.C.
Cardwell, Dr. Douglas, 2216 Elgin Rd., Winston-Salem, N.C.
Carter, Miss Elizabeth, Clewell Dormitory, Salem College Winston-Salem
Chandler, Dr. John H., 723 S. Main St., Winston-Salem, N.C.
Chatham, Mrs. Margaret B., Babcock Dormitory, Salem College, Winston-Salem, N.C.
Clauss, Dr. Errol, 2500 Robinhood Rd., Winston-Salem, N.C.
Cooper, Mrs. Anna, 24B College Village Apts., Winston-Salem, N.C.
Dudley, Dr. Linda, Box 5243, Greensboro, N.C.
Edwards, Dr. James, Box 94, Mountain Rd., Danbury, N.C.
Edwards, Mrs. Laura, Box 94, Mountain Rd., Danbury, N.C.
Eller, Mrs. Doris, 1015 Vanhoy Ave., Winston-Salem, N.C.
Foster, Mrs. Margaret, Clewell Dormitory, Salem College, Winston-Salem, N.C.

Garcia, Miss Mary, 1104 Salem Valley Rd., Apt. D-1 Winston-Salem, N.C.
Gossett, Dr. Louise, 2091 Royall Dr., Winston-Salem, N.C.
Gramley, Dr. Dale, 331 S. Main St., Winston-Salem, N.C.
Gratz, Dr. Roy F., 1216 S. Hawthorne Rd., Winston-Salem, N.C.
Gray, James A., 3009 Buena Vista Rd., Winston-Salem, N.C.
Heidemann, Hans, 778 Oaklawn, Ave., Winston-Salem, N.C.
Hennig, Mrs. Drucilla, 1641 Longview Dr., Winston-Salem, N.C.
Hill, Dr. Mary S., 398 Plymouth Ave., Winston-Salem, N.C.
Hills, Dr. Barbara, 2160 Royall Dr., Winston-Salem, N.C.
Hixson, Dr. Ivy M., 803 S. Main St., Winston-Salem, N.C.
Homrighous, Dr. Mary, 909 S. Main St., Winston-Salem, N.C.
Jacobowsky, Eugene, 508 S. Main St., Winston-Salem, N.C.
Jacobowsky, Mrs. Joan, 508 S. Main St., Winston-Salem, N.C.
Johnson, Miss Virginia, 2841 F Tully Square, Winston-Salem, N.C.
Jordan, James M., 2309 Maplewood Ave., Winston-Salem, N.C.
Kampen, Dr. Michael, 1101 Glade St., Winston-Salem, N.C.
Karnes, Dr. Lucia, 438 Westover Ave., Winston-Salem, N.C.
Keane, Mrs. Susan, 3401 Old Vineyard Rd., Winston-Salem, N.C.

FACULTY & ADMINISTRATION

Kelly, Dr. Sidney, 2336 Elizabeth Ave., Winston-Salem, N.C.
Kirkland, Miss Edith, 227 Pennsylvania Ave., Winston-Salem, N.C.
Kurtz, Dr. David, 2106 Bethabara Rd., Winston-Salem, N.C.
Lewis, Dr. H. Michael, 311 Biscayne, Winston-Salem, N.C.
Listokin, Mrs. Anne, 921 Carolina Ave., Winston-Salem, N.C.
McLeod, Donald, 1146 West End Bouldvard, Winston-Salem, N.C.
Mangum, William, 2211 Rosewood Ave., Winston-Salem, N.C.
Mauger, Miss Susan, 3502-D Beacon Hill Dr., Winston-Salem, N.C.
Medlin, Charles, 1100 Sharon St., High Point, N.C.
Meehan, Dr. Brian, 338 Crafton St., # 4, Winston-Salem, N. C.
Melvin, Mrs. Mary, 1187 Waughtown St., Winston-Salem, N.C.
Michie, A. Hewson, Middlebrook Dr., Clemmons, N.C.
Mitchell, Miss Dianne, 1209 Brookstown Ave., Winston-Salem, N.C.
Mock, Mrs. Esther, 1105 Brookstown Ave., Winston-Salem, N.C.
Mueller, Dr. John, 1524 Sharon Rd., Winston-Salem, N.C.
Mueller, Mrs. Margaret, 1524 Sharon Rd., Winston-Salem, N.C.

Nohlgren, Stephen R., 33 S. Irving St., Winston-Salem, N.C.
Nolte, Dr. Ewald, 1016 Willowlake Rd., Winston-Salem, N.C.
Orton, Mrs. Samuel, 2655 Forest Dr., Winston-Salem, N.C.
Pate, Dr. Charles, 1403-B Pilot View St., Winston-Salem, N.C.
Pence, Miss Patricia, 104 Cascade Ave., Winston-Salem, N.C.
Pennell, Dr. Timothy C., 2500 Woodberry Dr., Winston-Salem, N.C.
Peterson, Paul, 345 Pennsllvania Ave., Winston-Salem, N.C.
Pitman, Mrs. Fae, South Hall, Salem College, Winston-Salem, N.C.
Place, Mr. Wilson, 907 S. Church St., Winston-Salem, N.C.
Potter, Mrs. Edith, 759 Oaklawn Ave., Winston-Salem, N.C.
Rackley, Mrs. Sally, 555 Westover Ave., Winston-Salem, N.C.
Rhyne, Dr. Leonard, 1937 Runnymede Rd., Winston-Salem, N.C.
Roberts, Miss Evelyn, Strong Dormitory, Salem College, Winston-Salem, N.C.
Rollins, Dr. Laddie, 1249 Pinebluff Rd., Winston-Salem, N.C.
Rufty, Miss Nan, 1027 Vanhoy Ave., Winston-Salem, N.C.
Samson, Miss June, 317 Banbury Rd., Winston-Salem, N.C.
Sandresky, Clemens, 2820 Reynolds Dr., Winston-Salem, N.C.
Sandresky, Mrs. Margaret, 2820 Reynolds Dr., Winston-Salem, N.C.
Scott, Mrs. Lucile, 3310 Union Dr., Winston-Salem, N.C.
Shewmake, Edwin, 174 Idlewilde Dr., Winston-Salem, N.C.
Simpson, Miss Margaret, 1509 Cloverdale Ave., Winston-Salem, N.C.
Snow, Mrs. Margaret, 305 Deerglade Rd., Winston-Salem, N.C.
Somerville, Miss Janis, 516 S. Main St., Winston-Salem, N.C.
Stewart, Mrs. Pollyanna, 3923 Avera Ave., Winston-Salem, N.C.
Stiener, Adam, 2740 Lyndhurst Ave., Winston-Salem, N.C.
Thomas, Dr. Michael, 2265 New Castle, British Woods, Winston-Salem, N.C.
Thompson, Clark, 1811 S. Main St., Winston-Salem, N.C.
Troost, Dr. Cornelius, 430 Flint Valley Dr., Winston-Salem, N.C.
von Nicolai, Bernhard, 1038 Shalimar Dr., Winston-Salem, N.C.
Wagstaff, Dr. J. Van, 2960 Kedron Court, Winston-Salem, N.C.
Warner, Mrs. Montie, Gramley Dormitory, Salem College, Winston-Salem, N.C.
Welch, Dr. Elizabeth, 2902-B St. Marks, Dr., Winston-Salem, N.C.
Wendt, Robert, Route 2, Box 157, Winston-Salem, N.C.
White, Dr. William, Rt. 10, 3091 Old Salisbury Rd., Winston-Salem, N.C.
Woodward, Miss Anne, 323 Grandview Dr., Winston-Salem, N.C.
Wurtele, Miss Nancy, 3828 Country Club Rd., Apt. F., Winston-Salem, N.C.
Yarbrough, Watts, Bethania (Old Town), Winston-Salem, N.C.

STUDENT DIRECTORY

SENIORS

Babb, Cynthia Jane, 493 Babb's Rd., W. Suffield, Conn. 06093
Bailey, Dorothy Jane, 135 Calthrop's Neck Rd., Tabb, Va. 23602
Bissette, Marie, 241 2nd Ave., N.E., Hickory, N.C. 28601
Booth, Elizabeth Lee, 4512 N. 40th St., Arlington, Va. 22207
Brock, Brenda Leah, 1020 Northwest Ave., McComb, Miss. 39648
Brooks, Bobbi Anne, P.O. Box 169, Roxboro, N.C. 27573
Buchanan, Gwen W., 457 Dartmouth Rd., Winston-Salem, N.C. 27104
Butzner, Anna Moore, 1111 Charles St., Fredericksburg, Va. 22401
Byerly, Bonnie Blakney, 616 Sunset Dr., Winston-Salem, N.C. 27103
Byrd, Donna, 136 Ridgewood Circle, Greenwood, S.C. 29646

Carson, Sara Virginia, 3208 Clearview Dr. S.W., Roanoke, Va. 24018
Carter, Sue Hanford, 1709 Greenway Drive, Fredericksburg, Va. 22401
Clark, Deborah Ann, 1713 Todds Lane, Hampton, Va. 23366
Cooper, Catherine Lane, 1017 S. Howard Cir., Tarboro, N.C. 27886
Crawford, Connie Marie, 214 Harmon Court, Kernersville, N.C. 27284
Crawford, Madge Lane, 2603 Deepwood Dr., Wilmington, Del. 19810

Dabbs, Louise Hamilton, Drawer D., Mayesville, S.C. 29104
Daltroff, Mary Laurance, 360 S. Yates, Memphis, Tenn. 38117
Danbury, Kristin Beth, 3 Monroe Ave., Lawrenceville, N.J. 08648

DeHart, Marianne, Box 398, Walnut Cove, N.C. 27052
Dewart, Dorothy, 4920 Hunt Club Rd., Winston-Salem, N.C. 27104
Dickey, Louise Rice, 233 Lamplighter Lane, Marietta, Ga. 30060
Dorrier, Sarah Brent, 104 Cornwallis Dr., Winnsboro, S.C. 29180
Dorsey, Ella Jean, Box 1291, Colthurst, Charlottesville, Va. 22902
Draper, Lucy Farmer, 534 Falls Rd., Rocky Mount, N.C. 27801
Duncan, Sarah Elizabeth, 1908 Ridge Rd., Raleigh, N.C. 27607
Durum, Christine Mathews, 28850 Stackton St., Winston-Salem, N.C. 27107

Fauntleroy, Susan, R.D. 4, Blackburn Rd., Sewickley, Pa. 15143
Fauth, Kyle Marie, 8209 Burning Tree Rd., Bethesda, Md. 20034
Ferguson, Laura Easterby, 200 Lake St., Laurens, S.C. 29360
Foster, Jane Calhoun, 56 Wimbledon Dr., Mobile, Ala. 36608
Franklin, Carol Marley, 1921 Tabby Lane, Altavista, Va. 24517
Fraser, Mary Laurie, 2310 Sanford Lane, Charlotte, N.C. 28211
Fergosi, Andrea Elizabeth, 2336 Burnt Creek Rd., Decatur, Ga. 30033
Funkhouser, Mary Frances, 612 W. Franklin St., Richmond, Va. 23220

Garrett, Marcia Anne, 700 Gatewood Ave., High Point, N.C. 27260
Gazes, Catherine, 21 Country Club Dr., Charleston, S.C. 29412
Gilbert, Beth Glass, 834 Carolina Ave., Winston-Salem, N.C. 27101
Glasgow, Laura Leigh, 116 Falkener Dr., Greensboro, N.C. 27410
Godwin, Lisa Tisdale, 1813 Lakeshore Dr., Fayetteville, N.C. 28305
Griffin, Brenda Dallas, 3711 Larkston Dr., Charlotte, N.C. 28211
Griffith, Kathy Jane, 57 Sorrento Cir., Winter Park, Fla. 32789
Griffith, Marjorie Kable, 19 Gadsden St., Charleston, S.C. 29401

Hanson, Mary Alden, 712 Montrose Ct., Augusta, Ga. 30904
Heaton, Susan Jones, 1646 Pinebrook N.E., Orangeburg, S.C. 28115
Herron, Lisa Polk, 42 Saybrook Pl., Buffalo, N.Y. 14290
Holladay, Katherine Vinson, 24 Wake Forrest Dr., Winston-Salem, N.C. 27106
Holland, Gwen Cairns, 4600 Old Mill Rd., Alexandria, Va. 22309.
Holt, Helen White, 321 Graham St., Warrenton, N.C. 27589
Howe, Pamela Newton, 700 Brightwaters Blvd., St. Petersburg, Fla. 33704
Hudgens, Martha Lawrence, 441 Forest Ave., Spartanburg, S.C. 29302

James, Jocelyn Beverly, 4160 Dart St., New Orleans, La. 70125

STUDENT DIRECTORY

Kelly, Linda Sue, 7288 Ayers Rd., Cincinnati, Ohio 45230
Kimrey, Mary Donna, Box 737 Clinton, N.C. 28328

Lamm, Geraldine Williamson, 1217 Watson Dr., Wilson, N.C. 27893
Langston, Pamela Duane, 39 Briston Ct., Berkeley Heights, N.J. 07922
Leonard, Janet Cameron, 1431 Biltmore Dr., Charlotte, N.C. 28207
Lewis, Catherine Faw, 4981-B Hunt Club Rd., Winston-Salem, N.C. 27104
Lupton, Kennie Ann, 2962-D. St. Marks Rd., Winston-Salem, N.C. 27103

McBratney, Sarah Percy, 110 Linden Ave., Lynchburg, Va. 24503
McCloy, Margaret Alcyone, 38 Calibogue Cay, Sea Pines Plantation, Hilton Head Island, S.C. 29928
McCosh, Katherine Ann, 8404 Bellona Lane, Towson, Md. 21204
McCotter, Karen Ellen, 332 Buncombe St., Raleigh, N.C. 27609
McGehee, Sharon Lane, 7314 Oak Manor Dr., Apt. 704, San Antonio, Texas 78229
McIntyre, Lillian Pierce, 2205 Shaw Ave., Lumberton, N.C. 28353
McKinnin, Patricia Joan, 30 Forest Hills Cir., Rutherfordton, N.C. 28139
McLaurin, Corinne Pate, Box 98, Rowland, N.C. 28383
McMurdo, Sally Ruffin, 1901 Brook Dr., Camden, S.C. 29020
McPherson, Elizabeth Dace, 29 Oak Dr., Durham, N.C. 27707
Marchant, Eleanor McClung, 1311 N. Augusta St., Staunton, Va. 24401
Materne, Catherine Houlroyd, 105 Pepper Ave., Richmond, Va. 23226
Mauldin, Sherri Gibson, 2623-C Suffolk Dr., High Point, N.C. 27260
Mears, Nancy Elizabeth, R.D. # 1, Millersville, Pa. 17551
Melvin, Margaret Alda, 1401 Courtland Ave., Reidsville, N.C. 27302
Moore, Cameron Johnson, Rt. 1, Box 38-D, Elizabeth City, N.C. 27909
Moore, Jannie Dent, 2721 Spring Garden Rd., Winston-Salem, N.C. 27106
Mulhern, Maureen Elizabeth, 2021 Georgia Ave., Winston-Salem, 27104

Nelson, Mary Alice, Box 342, Crowley, La. 70526
Nelson, Nancy Nicol, 1603 Langhorne Rd., Lynchburg, Va. 24503
Nelson, Susan Ann, 1603 Langhorne Rd., Lynchburg, Va. 24503
Newell, Martha Scott, 8918 River Rd., Richmond, Va. 23229

Ogden, Elizabeth Cameron, 399 Glencastle Dr., Atlanta, Ga. 30327

Parham, Patricia Carol, 1101 Chestnut Dr., Smithfield, N.C. 27577
Pasquier, Corina, 427 East 9th St., New York, N.Y. 10009
Pflieger, Barbara Lynn, 841 S. New St., West Chester, Pa. 19380
Pickard, Patricia Ann, 1112 Buckingham Rd., Greensboro, N.C. 27408
Pinto, Sara Williams, 277 Dallam Rd., Neward, Del. 19711
Powell, Ruth Vivian, 111 Sussex Ave., Bridgeville, Del. 19933

Ranson, Rebecca Lynne, 2059 Cassamia Place, Charlotte, N.C. 28211
Richmond, Susan Beto, Apt. 113-B Student Apts., Wake Forrest U., Winston-Salem, N.C. 27109
Rivers, Elizabeth Katrina, 1221 Watson Ave., Winston-Salem, N.C. 27103
Rose, Linda Finney, 1319 Canterbury Rd., Raleigh, N.C. 27608
Rose, Margaret Allie, 1206 W. Kenan St., Wilson, N.C. 27893

Sasser, Dale Marlyn, 400 Apollo Dr., Mt. Airy, N.C. 27030
Sawyer, Andrea Jackson, Apt. 210-B, 2300 Faculty Dr., Winston-Salem, N.C. 27109
Scarborough, Patricia Wyman, 1902 Walnut S., Lumberton, N.C. 28358
Sewell, Charlyn Louise, 1221 Abingdon, Md. 21009
Shivel, Jan, 203 Burns Lane, Williamsburg, Va. 23185
Siebert, Michele Garcin, Box 445, Montross, Va. 22520
Sigler, Robin Stewart, 1503 Fairway Pl., Lynchburg, Va. 24503
Smethie, Rebecca Ann, 831 Burns St., Wadesboro, N.C. 28170
Snead, Virginia Gilbert, Box 119, Maidson Rd., Culpeper, Va. 22701
Snoddy, Elizabeth Marie, 84 Prospect Hill Ave., Summit, N.J. 07901
Spence, Christina Weaver, 1316 Dilworth Rd., Charlotte, N.C. 28203
Starnes, Judith Ann, 516 Poindexter Dr., Charlotte, N.C. 28209
Stone, Susan Lynn, 516 W. Kivett St., Asheboro, N.C. 27203
Sullivan, Sarah Beth, 904 Crescent Ave., Shelby, N.C. 28150

STUDENT DIRECTORY

Towne, Allison Marie, 2323 Jonila Ave., Lakeland, Fla. 33803
Twiddy, Mary S., 600 Hutton St., Winston-Salem, N.C. 27101

Vick, Melinda Garrett, 304 Ralston Rd., Richmond, Va., 23229

Watkins, Cassandra Barron, 1927 Oakland Dr., Winston-Salem, N.C. 27106
Watson, Catherine Alice, Box 192, Drayton, S.C. 29333
Watson, Susan Martyne, Box 107, Belmont, N.C. 28012
Webber, Julia Harrison, 3721 West End Ave., Nashville, Tenn. 37205
White, Christi Anne, Cedar Ridge River Rd., Richmond, Va. 23229
Whitehead, Mary Elizabeth, 323 Oak Lane, Richmond, Va. 23226
Wilkins, Deborah Harrell, Church St., Winston-Salem, N.C. 27108
Wilkins, Margaret Lynn, 2015 Elizabeth Ave., Winston-Salem, N.C. 27103
Willoughby, Carol Lynn, 625 Gregory, # 7, Corpus Christi, Texas 78412
Wilson, Elizabeth Hall, Rt. 9, Paris Mtn., Greenville, S.C. 29609
Wood, Kathleen Ann, 2765 Normandy Dr., N.W., Atlanta, Ga. 30305
Workman, Ellen, Elaine, 2327 Sink St., Winston-Salem, N.C. 27107

Yancey, Evalyn Elizabeth, Arvonia, Va. 23004
Young, Elizabeth Christine, 2180 Valley View Dr., Henderson, N.C. 27536

JUNIOR CLASS

Adams, Nancy Benedict, 510 Union St., Concord, N.C. 28205
Amos, Suzanne Holland, 409 Edgemont Dr., Kings Mt., N.C. 28086

Bacon, Katherine Caine, 200 Fuller St., Whiteville, N.C. 28472
Bailey, Margaret Catherine, 65 Arista Cir., St. Augustine, Fla. 32084
Barkman, Jane Louise, 331 S. Wayne Ave., Wayne, Pa. 19087
Barton, Julie Ann, 306 North St., Anderson, S.C. 29621
Beard, Elizabeth Lipscomb, 1105 Sunset Dr., Greensboro, N.C. 27408
Bihn, Debra Eugenia, 3814 N.E. 19th Ave., Portland, Ore. 97212
Bounds, Jeri Lynn, Box 32, Temple St., Secretary, Md. 21664
Bragg, Elizabeth Grimes, 303 Main St., Plymouth, N.C. 27962
Braswell, Susan Francis, Lot 35, WFU Trailer Park, Winston-Salem, N.C. 27109
Brinkley, Margaret Elizabeth, 209 Chestnut St., Lexington, N.C. 27292
Brobst, Shirley Jean, 108 Golf Rd., Plymouth, N.C. 27962
Brothers, Barbara Ann, 2113 River Forest Dr., Mobile, Ala. 36605
Bullard, Peggy Lei, 166 Heritage Ct., Belmont, N.C. 28012

Campbell, Mary Ann, Rt. 4, Box 132 Lauringburg, N.C. 28352
Cline, Anne Marsh, 1615-C Zuider Zee Dr., Winston-Salem, N.C. 27107
Condit, Cynthia Littell, 14 Roslyn Hills Dr., Richmond, Va. 23229
Currie, Winifred Nicholson, 773 Concord Rd., Davidson, N.C. 28036

Dashiell, Mary Ashby, 1201 Matoaka St., Norfolk, Va. 23507
Dicus, Meta Kate, Box 695 Tabor City, N.C. 28463
Dorrier, Margaret E., 15 Perth Dr., Wilmington, Del. 19803

Everhart, Margaret Louise, 95 Carriage House Apts., Spartanburg, S.C. 29301

Finley, Susan Dale, 309 S.E. 31st. Ave., Ocala, Fal. 32670
Fuller, Elsie Keller, 274 W. Wesley Rd., NW, Atlanta, Ga. 30305

Gilliam, Nancy Gravely, 2525 Rivermont Ave., Lynchburg, Va. 24503
Gilliam, Sara Marshall, 1241 Sam Lions Trail, Martinsville, Va. 24211
Gravely, Elizabeth Hamlet, 1202 Mulberry Rd., Martinsville, Va. 24112
Greever, Lucinda Gillespie, Box 456, Burke's Garden, Va. 24608
Gregory, Mary Susan, Box 158, Marshall, N.C. 28753

STUDENT DIRECTORY

Grisette, Sally Courtney, 4518 Hickory Hill Rd., Kingsport, Tenn. 37664

Hamilton, Anne Foster, 602 Jennings Landing, Battle Creek, Mich. 49015
Hardy, Amelia Meredith, RFD # 1, Box 20, Amelia, Va. 23002
Harrell, Linda Gail, 112 Old Cabin Lane, Kernersville, N.C. 27284
Heaton, Nancy Marie, 123 North St., Box 465, Anderson, S.C. 29621
Hester, Elizabeth Faison, 1207 Greenway Dr., High Point, N.C. 27262
Hewit, Rebecca Jane, 3305 Mullen Ave., Tampa, Fla. 33609
Hobbs, Karen Elizabeth, 1115 Buckingham Rd., Greensboro, N.C. 27408
Holtermann, Carroll Ann, 1210 Hillcrest Rd., Arnold, Md. 21012
Hunsucker, Catherine Ann, 1905 9th St., NW, Hickory, N.C. 28601
Hutcherson, Ellen, 284 Knollwood Dr., Rocky Mount, Va. 24151

Johnson, Janet Memory, 811 E. Graham, Shelby, N.C. 28150
Johnson, Karen Dare, 4712 Trentwoods Dr., New Bern, N.C. 28560
Johnston, Mary Ladd, 117 Pine Tree Rd., Salisbury, N.C. 28144

Kidd, Julianne Wilbur, 139 Crompton Rd., Waynesboro, Va. 22980
Kimel, Irene Pearl, 1646 Sandersted Rd., Winston-Salem, N.C. 27103
Kirkpatrick, Kathryn, 3105 Cranehill Dr., Lynchburg, Va. 24503
Kitchin, Rebecca Clark, Coharie Hills, Clinton, N.C. 28328

Lamm, Elizabeth Schaum, 1100 Sunset Crescent, Wilson, N.C. 27893

McDonald, Leah Laine, 49 Willowick Ct., Decatur, Ga. 30034
McLean, Susan Elizabeth, 1329 Carolina Dr., Rockingham, N.C. 28379
Malloy, Elizabeth Cloud, 6102 Edgewood Terrace, Alexandria, Va. 22307
Mangum, Claire Watson, 126 Arrowhead Dr., Montgomery, Ala. 36109
Manly, Martha Anne, 3550 Overcreek Rd., Columbia, S.C. 29206
Mappus, Lisbeth Lynne, 29 Johnson Rd., Charleston, S.C. 29407
Miller, Mary Shimer, 438 Avalon Rd., Apt. 3, Winston-Salem, N.C. 27104
Minnig, Rebecca Jane, 2130 Ridgewook Rd., Akron, Ohio 44313
Minter, Christine Dearborn, 5505 Spruce Tree Ave., Bethesda, Md. 20014
Moran, Christine Ann, 1 Allen Ave., Ft. Monmouth, N.J. 07703
Murphy, Blake Camille, c/o Holiday Inn, Hardeeville, S.C. 29927
Myers, Anne Seawell, 151 Provident Lane Mobile, Ala. 36608
Myers, Karen Gay, 291 Stanaford Rd., Winston-Salem, N.C. 27104

Nesmith, Martha Anne, Box 515, Tabor City, N.C. 28463
Newell, Mrey Leila, 3209 Country Club Dr., Charlotte, N.C. 28205
Noble, Lyda Susan, Box 897, Lumberton, N.C. 28358

Parker, Adah Reuben, 126 N. Church St., Enfield, N.C. 27823
Parrish, Sherry Kay, 116 Wintergreen Ave., Winston-Salem, N.C. 27107
Payne, Martha Lewis, Sunbury, N.C. 17979
Perrin, Carol Carre, 36 Mount Vista Ave., Greenville, S.C. 29605
Perry, Elizabeth Hinds, 21 Tallokas Rd., Moultrie, Ga. 31768
Pharr, Ruth Averell, 4104 Crossway, Mobile, Ala. 36608
Phillips, Sara Anne, 315 W. 2nd St., Lexington, N.C. 27292
Phillips, Susan Parham, 1704 Cypress Dr., Henderson, N.C. 27536
Pollard, Thelma Elizabeth, 205 Country Club Lane, Galax, Va. 24333
Priester, Martha Hellen, 1630 Brandon Rd., Charlotte, N.C. 28207

Redfearn, Janie Elizabeth, 2800 Howell Mill Rd., NW, Atlanta, Ga. 30327
Richmond, Marjorie Claire, 408 Thomas Heights, Martinsville, Va. 24112
Roberson, Katherine, 807 Main St., Tarboro, N.C. 27886
Roberts, Mary Denton, 956 Rothowood Rd., Lynchburg, Va. 24503
Ross, Janet Blair, Dunreath Farm, Winchester Pike, Lexington, Ky. 40505
Royster, Lucy Kimball, 119 W. Front St., Oxford, N.C. 27565
Rucker, Ellen Hildreth, 1117 N. Main St., Rutherfordton, N.C. 28139

Sandidge, Nancy Jane, 5196 Meadowlake Dr., Dunwoody, Ga. 30338
Sandy, Edith Frere, 330 Clovelly Rd., Richmond, Va. 23221
Saunders, Margaret Louise, 2508 Tanglewood Lane, Charlotte, N.C. 28211
Scott, Deborah Lynn, 301 Tarrytown Dr., Richmond, Va. 23229
Severance, Marion Allen, 1300 Brookside Dr., Wilson, N.C. 27893
Shearer, Emily Lynn, 1454 Northwood Cir., Lynchburg, Va. 24503
Smith, Ellen Gwendolyn, 26 Sussex Rd., Charleston, S.C. 29407
Smith, Jean Hobbs, 101 Danby Dr., Winston-Salem, N.C. 27103
Smith, Shirley Ann, 505 Hawthorne Lane, Gastonia, N.C. 28052
Spangler, Joan Harrill, 317 Tremont Pl., Shelby, N.C. 28150
Speir, Carolyn Grace, Box 158, Bethel, N.C. 27812
Spilman, Margaret White, 5414 Cary Street Rd., Richmond, Va. 23226

STUDENT DIRECTORY

Starr, Virginia Ellen, 3106 Alamance Rd., Greensboro, N.C. 27407
Stott, Mary Allen, 1401 Broad St., Altavista, Va. 24517
Swiger, Margaret Ruth, 525 Stanley Ave., Clarksburg, W. Va. 26301

Taylor, Stewart Anderson, 500 Coharie Dr., Clinton, N.C. 28328
Terry, Patricia Anne, 1662 Kathwood Dr., Columbia, S.C. 29206
Thurston, Robert Holt, Jr., 2409 Walker Ave., Winston-Salem, N.C. 27103
Turnage, Laura Lee, 303 W. Church St., Farmville, N.C. 27828

Warner, Deborah Morris, 114 E. 90th St., New York, N.Y. 10028
Wetzel, Jean Frances, 8625 Waxford Rd., Richmond, Va., 23235
Wilkins, Frances Elizabeth, 2758 Hampton Ave., Charlotte, N.C. 28207
Willson, Harriett Ann, 1618 Dogwood Rd., Staunton, Va., 24401
Wilson, Julia Dee, 113 Skyview Dr., Boone, N.C. 28607
Wilson, Nancy Whitehurst, 512 Marlowe Rd., Raleigh, N.C. 27609
Wiltshire, Katherine Bates, 7214 University Dr., Richmond, Va. 23229
Wingfield, Susan Beery, Zanoni P.O. Gloucester, Va. 23191

SOPHOMORE

Allen, Katherine Wooding, 1402 Roanoke Dr., Greensboro, N.C. 27408
Allison, Sharon, 1626 Donaldson Ct., NE, Atlanta, Ga. 30319
Ambrose, Margaret Jean, 1004 Walker Dr., Radford, Va. 24141
Anders, Patricia Lynn, 3 Skylyn Ct., Asheville, N.C. 28806
Anderson, Nancy Jane, 2408 Buena Vista Rd., Winston-Salem, N.C. 27104
Anderson, Roxann Yvette, 1930 Faculty Dr., NW, Winston-Salem, N.C. 27106
Anglin, Margaret Patricia, 120 Dalrymple Rd., Atlanta, Ga. 30328
Aultman, Eleanor Ann, 1111 Cater Ave., Perry, Ga. 31069

Babcock, Catherine Brown, 3722 Beresford Rd., Charlotte, N.C. 28211
Bareford, Anne Willis, Box 61, Urbanna, Va. 23175
Bass, Leslie Randolph, 1602 Hixson Pike, Chattanooga, Tenn. 37405
Batchelor, Malta Elizabeth, 913 Greenhowe Dr., Wilmington, N.C. 28401
Bidgood, Mary Taylor, 339 Townes St., Danville, Va. 24541
Black, Kathleen Page, 307 Clovelly Rd., Richmond, Va. 23221
Blencowe, Ann Pressley, 1418 Milford Rd., Columbia, S.C. 29206
Bowers, Paige Letetia, 1913 Shelby Lane, Winston-Salem, N.C. 27107
Browning, Betty Beckwith, 505 W. Union St., Morganton, N.C. 28655
Bumgardner, Lila, 15 N. Boyd St., Cape May Court House, N.J. 08210
Burton, Carma Lindsay, 3860 Somerset Dr., Durham, N.C. 27707

Caffey, Mary Garrett, 60 Wimbledon Dr., Mobile, Ala. 36608
Carter, Sue Nell, Rt. 8, "The Pines", Monroe, N.C. 28110
Casanova, Lynda Lee, 14130 Chadwick Lane, Rockville, Md. 20853
Cecil, Dorothy Dean, 1036 Woodburn Rd., Spartanburg, S.C. 29302
Chadwick, Kedie LuAnne, Box 487, Rural Hall, N.C. 27045
Clark, Bethlene Dunfee, 6635 Rolingwook Dr., Clemmons, N.C. 27012
Clark, Tonni Boyette, 1321 W. First St., Winston-Salem, N.C. 27104
Cobb, Amy Jo, 100 Keaton Ave., Wilmington, N.C. 28401
Cobb, Rosalyn Louise, 2600 Country Club Lane, Charlotte, N.C. 28205
Cooper, Nancy Parham, 1211 Garnett St., Henderson, N.C. 27536
Cox, Etta McNeill, 1830 Maidson Ave., Mt. Airy, N.C. 27030
Coxhead, Anne Betts, Box 1058, Chapel Hill, N.C. 27514
Crumpler, Barbara Ann, Box 406, Clinton, N.C. 28328
Cunningham, Mary Lou, 11 Merimac St., Greenville, S.C. 29609

Daeke, Donna Helen, 1817 Bane Ave., Henderson, N.C. 27536
Dalton, Laila Lee, 1705 Cambridge Dr., Kinston, N.C. 28501
Daniel, Patricia Rhodes, 19 Broughton Rd., Charleston, S.C. 29407
Davis, Ellen Dyer, 165 Virginia Ave., Danville, Va. 24541
Dorsett, Mary Roland, 820 Mayfield Ave., Winter Park, Fla. 32789
Douthit, Arnieze Cleester, 925 Roosevelt Ave., Winston-Salem, N.C. 27105

Edris, Carolyn-Anne, Rt. 2, Box 165 B, Leesburg, Va. 22075
Ellis, Elizabeth Payne, 1117 Washington Ave., Savannah, Ga. 31404

Flint, Charlotte Scott, 1805 Bickett Blvd., Raleigh, N.C. 27608
Flynn, Sally Marie, 209 Hillcrest Dr., High Point, N.C. 27262
Foster, Elaine Nowlan, 1511 Whittle Rd., Martinsville, Va. 24112
Franklin, Katherine Anne, 1921 Tabby Lane, Altavista, Va. 24517
Frechette, Caroline Cole, 210 E. Hillcrest Ave., Richmond, Va. 23226
French, Catherine Carrig, 398 Country Club Lane, Grosse Pointe, Mich. 48236

Gingher, Susan Dee, 3801 W. Friendly Ave., Greensboro, N.C. 27410
Glascock, Elizabeth Frost, Box 24, Woodberry Forest, Va. 22989

STUDENT DIRECTORY

Godfrey, Brant Hatton, 3511 Kingston Rd., Winston-Salem, N.C. 27106
Goodson, Elizabeth O'Kelley, 2415 Buena Vista Rd., Winston-Salem, N.C. 27104
Griffith, Trena Toplam, 2518 Wrightwood Ave., Durham, N.C. 27705

Hendrick, Jean Marbury, Rt. 5, Rutherfordton, N.C. 28139
Hesmer, Anna Elizabeth, 1005 Salem St., Wilson, N.C. 27893
Hester, Molly, 950 Lake Hollingsworth Dr., Lakeland, Fla. 33803
Heyer, Julia Lewis, 8524 Culfor Crescent, Norfolk, Va. 23503
Highsmith, Carolyn Anita, 3335 Anderson Dr., Winston-Salem, N.C. 27107
Hiler, Mary Lennon, Box 85, Gretna, Va. 24557
Hill, Nancy Dennis, 1035 15th Ave., NW, Hickory, N.C. 28601
Holbrook, Patricia Keith, 1348 Pinebluff Rd., Winston-Salem, N.C. 27103
Hooper, Margaret Hunter, 2216 Gillette Dr., Wilmington, N.C. 28401
Hoyler, Elizabeth Hooker, 2501 Perkins Rd., Durham, N.C. 27706
Hubbard, Beverly Jane, 2531 Buena Vista Rd., Winston-Salem, N.C. 27104
Hubbard, Kathleen Elizabeth, 126 Lakeshore Dr., Asheville, N.C. 28804
Hutchins, Margaret Penn, 205 James River Dr., Newport News, Va. 23601

Irwin, Elizabeth Colby, 383 Peachtree Rd., Spartanburg, S.C. 29302

Jeffords, Paula Mignon, 201 Westminster Dr., Spartanburg, S.C. 29302

Kirby, Sharron Beth, Rt. 1, Tobaccoville, N.C. 27050
Klocko, Nancy Jane, 4405 10th St., Lubbock, Tex. 79416

Lacey, Caroline, 3121 Pinehurst Dr., Montgomery, Ala. 36111
Lancaster, Betty Karan, 2232 Cranford Rd., Durham, N.C. 27706
LaPrade, Terry Lynn, 5524 Iron Bridge Rd., Richmond, Va. 23234
Ledbetter, Louisa Lockhart, 613 Stanly Ave., Rockingham, N.C. 28379
Leonard, Mary Beverly, 517 Confederate Ave., Salisbury, N.C. 28144
Lester, Virginia Anna, 885 N. 10th St., Wytheville, Va. 24382
Little, Nancy Cyrette, 612 S. Greene St., Wadesboro, N.C. 28170
Lockwood, Elizabeth Jane, 10 Tomahawk Rd., Hampton, Va. 23369
Longino, Sarah Jane, 3740 Malec Cir., Sarasota, Fla. 33581
Lovin, Cynthia Kathryn, 106 W. 5th Ave., Red Springs, N.C. 28377

Lucht, Christine Elizabeth, 212 20th Ave., Indian Rocks Beach, Fla. 33535
Lutterloh, Rebecca Louise, Rt. 9, Box 1600, Sanford, N.C. 27330

McCollum, Betty Ann, 1010 Sam Lions Trail, Martinsville, Va. 24112
McCommon, Frances Claire, 4775 Rivoli Dr., Macon, Ga. 31204
McDonald, Augusta Leigh, 3131 Providence Rd., Charlotte, N.C. 28211
McElveen, Barbara Watson, 4501 Landgrave Rd., Columbia, S.C. 29206
McKinnon, Rebecca Ann, 30 Forrest Hills Cit., Rutherfordton, N.C. 28139
McManus, Jane Tiencken, 116 East Dr., Congress Lake, Hartville, Ohio 44632
Mackey, Margaret Fay, 390 Coffee Pot Riviera, St. Petersburg, Fla. 33704
Mathes, Mary Beecher, Box 438, 1 Iris Dr., Huntersville, N.C. 28078
Matthews, Peggy Fulghum, 1220 Forsyth St., Winston-Salem, N.C. 27104
Maurice, Kiffin, 620 Barnwell Ave., Aiken, S.C. 29801
Maxwell, Mary Ann, 300 Glen Oak Dr., Goldsboro, N.C. 27503
Merritt, Karen Yvonne, 1101 Jefferson Dr., Charlotte, N.C. 28211
Moir, Vicki Louise, 344 Cedar St., Mooresville, N.C. 28115

Pace, Janet Allison, 9808 Kingsbridge Rd., Richmond, Va. 23229
Parker, Kathryn Willey, Box 6, Gatesville, N.C. 27938
Patterson, Cynthia Caroline, 3237 Sunset Dr., Charlotte, N.C. 28209
Perdue, Helen Randolph, 222 Diamond Ave., Rocky Mount, Va. 24151
Perritt, Annette Leigh, 2001 S. Live Oak Pkwy., Wilmington, N.C. 28401
Perry, Barbara Kent, 4000 SW 64 Ave., Miramar, Fla. 33023
Perry, Elizabeth Blaine, 1208 Sweetbriar Cir., Kinston, N.C. 28501
Phillips, Kathryn June, 8004 Webster Dr., Hollins, Va. 24019

Pickett, Margaret Elizabeth, 1318 Mayfair Rd., Raleigh, N.C. 27608
Pitt, Ann Wilkinson, 620 S. Taylor St., Rocky Mount, N.C. 27801
Poe, Pamela Jean, 3725 Swathmore Rd., Durham, N.C. 27707
Porter, Nancy Shannon, 724 5th Ave. W., Hendersonville, N.C. 28739
Powell, Ashby Temple, 4715 Boonsboro Rd., Apt. 9, Lynchburg, Va. 24503
Preston, Stannard Hutter, 1579 Fairway Pl., Lynchburg, Va. 24503

Rankin, Ann Holland, 14 Lynwood Rd., Asheville, N.C. 28804
Rankin, Madelyn Thomson, 518 S. York St., Gastonia, N.C. 28052
Rearden, Mary Lyons, 421 Archer Rd., Winston-Salem, N.C. 27106
Reid, Wendy Andrews, Clarke's Lane, Plainfield, N.J. 07060
Ritter, Pamela Jane, P-304, Valley Stream Apts., Lansdale, Pa. 19446
Robertson, Amy Leigh, 15 Berkley Pl., Huntington, W. Va. 25705
Routh, Beverly Jean, Box 564, Pleasant Garden, N.C. 27313

Seligman, Hedy Ilene, Rt. 2, Box 221-A1, Petersburg, Va. 23803
Senn, Cheryl Mae, 1026 Habersham Dr., Charlotte, N.C. 28209
Simmons, Charlotte Lee, 214 Oakdale St., Martinsville, Va. 24112
Singleton, Dade Lippitt, 1851 Parker Lane, Henderson, N.C. 27536
Sistrunk, Jane Bates, Rt. 7, Box 101, Burlington, N.C. 27215
Small, Emily Barnwell, 26 Church St., Charleston, S.C. 29401
Smith, Alice Carol, 1604 Parker Lane, Henderson, N.C. 27536
Smith, Julia Callison, 28 Norwood Rd., Charleston, W. Va. 25314
Stork, Susan Ann, 1410 Sweetbrier Rd., Charleston, W. Va. 25314
Strader, Carol Phillips, 3045 S. Fairway Dr., Burlington, N.C. 27215

Thurston, Annabelle Leigh, 109 Ripley Rd., Wilson, N.C. 27893
Tillett, Ann Morrow, 124 Marion St., Denver, Colo. 80218

STUDENT DIRECTORY

Tilman, Mary Ann, 110-C Westgate Cir., Winston-Salem, N.C. 27106
Tobi, Enola Ruth, 4805 Culbreath Isles Way, Tampa, Fla. 33609
Tower, Nancy Page, 817 St. Christopher Rd., Richmond, Va. 23226
Tucker, Sarah Bradshaw, 1415 W. Nash St., Wilson, N.C. 27893

VanOsdol, Virginia, 9508 W. Stanhope Rd., Kensington, Md. 20795
Vinroot, Karen Lynn, 1432 Meadowood Lane, Charlotte, N.C. 28211

Waller, Patti Louise, 5712 Murrayhill Rd., Charlotte, N.C. 28210
Wells, Janet Alice,1195 Partridge Rd., Spartanburg, S.C. 29302
Wentz, Martha Carolyn, 101 Elmwood Terrace, Greensboro, N.C. 27408
Wheeling, Karen Jamie, 26 Buchanan Dr., Newport News, Va. 23602
Williams, Lorenda Collier, 4360 Johnsborough Ct., Apt. 58, Winston-Salem, N.C. 27104
Wiltshire, Virginia Betts, 8916 Tolman Rd., Richmond, Va. 23229
Woodham, Marcia Lynn, 825 Kenilworth Rd., Tallahassee, Fla. 32303
Woodin, Margaret Francie, S. 5th St., Mebane, N.C. 27302
Wooten, Susan Wells, 904 Williamson Dr., Raleigh, N.C. 27608

FRESHMEN

Abbitt, Mary Denson, 1200 Clay St., Franklin, Va. 23851
Allen, Dora Jane, 101 Arrowood Lane, Laurens, S.C. 29360
Amoth, Pamela Kay, 3131 Romany Ct., Winston-Salem, N.C. 27106
Antonelli, Lisa Maurine, 3207 Hawthorne Ave., Richmond, Va. 23222
Apple, John Phillip, 1432 Hannaford Rd., Winston-Salem, N.C. 27103
Arey, Beverly Ann, 411 Maple Lane, Danville, Va. 24541

Ballew, Elizabeth Tulloch, 458 Morgan St., Marion, N.C. 28752
Barnhardt, Carol Ann, 124 Ridge Ave., Salisbury, N.C. 28144
Bauhofer, Anneliese, 301 Cashwell Dr., Goldsboro, N.C. 27503
Bergerson, Catherine June, 1305 NE 4th Ct., Boca Raton, Fla. 33432
Black, Bonnie Louise, 1015 Wendover Rd., Charlotte, N.C. 28211
Boardman, Marilyn Scott, 3239 Allendale St., SW, Roanoke Va., 24014
Bobbitt, Frances Adams, 839 E. Montgomery St., Henderson, N.C. 27536
Boensch, Mary Lynn, 3101 Gardner, Oxford, Mich. 48051
Boone, Laura Leigh, 822 W. 2nd St., Roanoke Rapids, N.C. 27870
Boyd, Betsy Brandon, 2002 Pinewood Cir., Charlotte, N.C. 28211

STUDENT DIRECTORY

Bratton, Lucy Beverly, 2730 Lakeview Dr., Raleigh, N.C. 27609
Brooks, Nancy Anne, 6133 Brace Rd., Charlotte, N.C. 28211
Brown, Constonce Jeanette, Box 81, Fork Union, Va. 23055
Brown, Helen Catherine, 1421 Robinwood Rd., Gastonia, N.C. 28052
Brown, Julianna Randolph, Box 706, Blowing Rock, N.C. 28605
Brown, Pamela Jo, 74 Schoolfield Dr., Danville, Va. 24541
Burnett, Sara Gaye, 123 Rockingham Rd., Greenville, S.C. 29607
Burwell, Mary Kathryn, 1539 Stanford Pl., Charlotte, N.C. 28207

Caldwell, Frances Lee, 309 Vance Dr., Bristol, Tenn. 37620
Campbell, Mary Benton, 1050 Bolling Rd., Charlotte, N.C. 28207
Carter, Lorna Elizabeth, 61 Sears Rd., Wayland, Mass. 01778
Cecil, Jeni Margaret, 1036 Woodburn Rd., Spartanburg, S.C. 29302
Cheney, Margaret Lewis, 944 Nawench Dr., Atlanta, Ga. 30327
Church, Helen Day, 3860 Abingdon Rd., Charlotte, N.C. 28211
Clark, Annie Young, Country Club Dr., Greenville, N.C. 27834
Clemens, Jane Marie, 5362 Wolf Rd., Erie, Pa. 16505
Coffer, Catherine Boswell, 4804 Beach Park Dr., Tamps, Fla. 33609
Coleman, Elizabeth Stewart, 126 Rockingham Rd., Greenville, S.C. 29607
Connelly, Mary Lester, 925 Landmark Dr., NE, Atlanta, Ga. 30342
Cook, Mary Clare, Box 952, Cooks Woods, Concord, N.C. 28025
Cooper, Anne Cameron, 301B S. Fairway Dr., Burlington, N.C. 27215
Copeland, Cornelia Anne, 201 Harris St., Bishopville, S.C. 29010
Cothran, Mary Lucinda, 1207 Rockwood Ave., Burlington, N.C. 27215
Coulter, Sarah Jane, 255 21st Ave., NW, Hickory, N.C. 28601
Cowan, Agnes Graham, 153 Indian Trail, Bristol, Tenn. 37620
Crum, Holly Ann, Rt. 10, Box 252, Frederick, Md. 21701

Daniel, Elizabeth Donegan, 1905 Biscayne Dr., Orlando, Fla. 32804
Dashiell, Lois Michelle, 4 Leeward Ct., Severna Park, Md. 21146
Davis, Carolyn Walker, 718 Graham St., Raleigh, N.C. 27605
Day, Laura Anne, Rt. 6, Cherokee Hills, Greenwood, S.C. 29646
Delbridge, Lola Catherine, Rt. 4, Best Rd., Goldsboro, N.C. 27530
Dismuke, Donna Anne, 810 Riverside Dr., Old Hickory, Tenn. 37138
Dooley, Beverly Anne, 455 Sullivan Rd., Statesville, N.C. 28677
Downing, Sandra Louisa, 102 Adams Blvd. Greenville, N.C. 27834
Dudley, Rebecca Lawrence, 3801 Sheringham Pl., Lynchburg, Va. 24503
Duenweg, Nancy Helen, 5 Orchard Hill Lane, Greenwich, Conn. 06830

Edwards, Robin Anne, 10 Covered Bridge Dr., Coral Springs, Fla. 33065
Elliott, Jane Fox, Box 41, Cocoa Beach, Fla. 32931
Erickson, Margaret Ruth, 4440 Northside Dr., NW, Atlanta, Ga. 30327
Eskridge, Alyce, 3515 Keats Pl., Raleigh, N.C. 27609
Exum, Mary Boykin, 29 Heathwood Cir., Columbia, S.C. 29205
Eyraud, Marian Frances, 3304 Brookwood Rd., Mountain Brook, Ala. 35224

Ferebee, Elaine Parker, 2911 W. Brigstock Rd., Midlothian, Va. 23113
Ford, Anne, Gaillard, 66 Lenwood Blvd., Charleston, S.C. 29401
Foust, Elizabeth Woody, Rt. 1, Box 4, E. Raleigh St., Siler City, N.C. 27341
French, Susan Paige, 2913 Argyle Dr., Alexandria, Va. 23205
Furches, Lori Montine, 4545 Morris Rd., Jacksonville, Fla. 3225
Furr, Linda Olivia, 2518 Mirror Lake Dr., Fayetteville, Fla. 28303

Gardner, Jane Sherrin, 704 W. 27th St., Lumberton, N.C. 28358
Gay, Parke Goodall, 3700 Sherwood Pl., Lynchburg, Va. 24503
Gayle, Elizabeth Marshall, 311 Charmian Rd., Richmond, Va. 23226
Gedeon, Kathleen St. Clair, Box 224, Woodruff, S.C. 29388
Gendron, Marcia Ellen, 349 Evans St., South Portland, Me. 04106
Gilbert, Margie Zel, 307 S. Howard Cir., Tarboro, N.C. 27886
Godwin, Jane Gayle, Box 73, Pine Level, N.C. 27568
Goodloe, Catherine Maxwell, 52 Ridgeview Rd., Staunton, Va. 24401
Graham, Elizabeth Michaux, 333 Buncombe St., Raleigh, N.C. 27609
Grinnan, Elizabeth Berry, 4505 Kensington Ave., Richmond, Va. 23211

Haddock, Katherine Ann, 2500 Wisconsin Ave., Apt 225, Washington, D.C. 20007
Hall, Patt Evans, 2376 Elizabeth Ave., Winston-Salem, N.C. 27103
Hancock, Clare Marie, 301 Spring Lake Rd., Columbia, S.C. 29206

STUDENT DIRECTORY

Hargrove, Oriana Dale, Rt. 2, "Cool Water", Beaverdam, Va. 23015
Harrell, Kathy Paige, 112 Old Cabin Lane, Kernersville, N.C. 27284
Harris, Millard Clyde, 1754 Lafayette Cir., Rocky Mount, N.C. 27801
Hayes, Heather Hall, 4257 Tottenham Rd., Charlotte, N.C. 28211
Henley, Holly Owen, 3813 Dogwood Dr., Greensboro, N.C. 27403
Hicklin, Roxanne, Box 89, Richburg, S.C. 29729
Hinson, Mary Lynn, 148 Surtees Rd., Winston-Salem, N.C. 27104
Hoffman, Mary Wyse, 524 E. 46th St., Savannah, Ga. 31405
Hook, Mary Catherine, 1412 Valley Ave., Winchester, Va. 22601
Horsley, Elizabeth Lewis, Rt. 1, Harrisonburg, Va. 22801
Horsley, Susan Shelby, 102 Merewood Rd., Belmont, N.C. 28012
Howell, Jane, 208 Lee St., Williamston, N.C. 27892
Huff, Sarah Ann, 120 Northwood Terrace, Pulaski, Va. 24301
Huntley, Pamela Ann, Box 788, Wadesboro, N.C. 28170
Huske, Hannah McNeill, 130 Dobbin Ave., Fayetteville, N.C. 28305
Hutchinson, Catherine Ann, 731 N. Stratford Rd., Winston-Salem, N.C. 27104

James, Leila Emily, 2533 Pineway Dr., Burlington, N.C. 27215
Jennings, Susan Miller, 1217 Westminster Dr., Greensboro, N.C. 27260
Jobe, Susan Blair, 209 Mistletoe Dr., Greensboro, N.C. 27403
Johnston, Sarah Annette, 3509 Hastings Dr., Richmond, Va. 23235
Jones, Kim Jacqueline, Knolls Village, Newton, N.C. 28658
Jones, Zena Jeraldine, Knolls Village, Newton, N.C. 28658
Jordan, Sarah Davies, 4421 Chicora St., Columbia, S.C. 29206
Judy, Polly Melinda, 101 Syndor Rd., Spartanburg, S.C. 29302

Kearns, Wilda Karen, 1022 Oakmont Dr., Asheboro, N.C. 27203
Keith, Laura Chappell, 9 Chisolm Trail, Greenville, S.C. 29607
Kelly, Corydon Glenny, Box 236, Rt. 2, Dillwyn, Va. 23936
Kennedy, Janie Holmes, 10 Cedarwood Lane, Columbia, S.C. 29205
Keyser, Connie Lou, 6 Stonehurst Green, Richmond, Va. 23226
Kincaid, Avery Boyce, 2520 Armstrong Cir., Gastonia, N.C. 28052
Kinnier, Isabel Gale, 170 John Rolfe Lane, Williamsburg, Va. 23185
Kirkman, Julianne, Rt. 4, Kernersville, N.C. 27284
Knight, Deborah Elaine, 302 Fairfield Rd., Fayetteville, N.C. 28303
Knott, Carolynn Faustine, Rt. 2, Knightdale, N.C. 27545
Kuenzel, Chrisanne, 2601 Kenilworth Ave., Wilmette, Ill. 60091
Kylberg, Heidi Kathan, 305 Lawton Rd., Devola, Marietta, Ohio, 45750

Laffitte, Nell Elizabeth, 4765 Lockewood Lane, Columbia, S.C. 29260
Lane, Claudia Jean, 900 Westridge Rd., Greensboro, N.C. 27410
Lane, Lucy Huntley, 302 Myrtle Lane, Altavista, Va. 24517
Little, Dora Bennett, 612 S. Green St., Wadesboro, N.C. 28170
Logan, Shirley Cynthia, Sunset Hills, Box 555, Hickory, N.C. 28601
Lombard, Kathleen Marcella, Quarters 20-B, Governor's Island, New York, N.Y. 10004
Long, Margaret Anne, 2907 N. Fairway Dr., Burlington, N.C. 27215
Lyerly, Amanda Louise, 702 N. Fulton St., Salisbury, N.C. 28144

McCary, Rebecca Worthington, 43 Country Club Blvd., Birmingham, Ala. 35213
McConnaughey, Elizabeth Anne, 113 S. College St., Red Springs, N.C. 28377
McElwee, Estelle O'Berry, 404 West End Ave., Statesville, N.C. 28677
Mabry, Nancy Elizabeth, Rt. 3, Box 303BB, Wilmington, N.C. 28401
Maddox, Sarah Payne, 1645 Spottswood Pl., Lynchburg, Va. 24503
Marion, Patricia Hardin, 2238 Forest Dr., Charlotte, N.C. 28211
Mims, Katherine Elizabeth, 311 Gray St., Edgefield, S.C. 29824
Moore, Katharine Cotton, 1900 Liberty Dr., Greensboro, N.C. 27408
Murrill, Anne Barry, 1703 Griffith Rd., Monroe, N.C. 28110
Myers, Mary Winston, 151 Provident Lane, Mobile, Ala. 36608

Nelson, Barbara Jane, 2507 Sanderson Dr., Raleigh, N.C. 27608

Oliver, Louise Mills, 710 Powell St., Williamsburg, Va. 23185
Osborn, Laura Irene, Malwood Dr., Route 2, Greenville, Miss. 38701
Owen, Sharon Leigh, Pauley Addition, Pikeville, Ky., 41501

Parker, Mancy Lucinda, 1202 Harding Ave., Kinston, N.C. 28501
Patrick, Marion Bradshaw, 2218 Stallings Dr., Kinston, N.C. 28501
Payne, Jane Ivey, 803 Parkwood Cir., High Point, N.C. 27260
Peeler, Mary Suzanne, 16 Baldwin Dr., Staunton, Va. 24401
Plonk, Marie McMillian, 3900 Pomfret Lane, Charlotte, N.C. 28211
Poston, Leta Anne, Box 697, Candor, N.C. 27229
Pratt, Nancy Alice, 8403 Aqueduct Rd., Potomac, Md. 20854

Ray, Elizabeth Lakin, 2 Oglethorpe Rd., Charleston, W. Va. 25314
Rice, Anna Ruth, Box 264, Cornelius, N.C. 28031
Roberson, Melissa Lake, Rt. 1, Box 257, Lyon, Miss. 38645
Rongved, Vivian Helene, 11710 Seven Locks Rd., Potomac, Md. 20854
Rose, Janet Lucille, Walnut Creek Estates, Goldsboro, N.C. 27530

STUDENT DIRECTORY

Ross, Janet Elizabeth, 845 Cottonwood Dr., Severna Park, Md. 21146
Ross, Marsha Rose, 420 E. Wade St., Wadesboro, N.C. 28170
Rowe, Diana Elizabeth, 1532 E. Morehead St., Charlotte, N.C. 28207
Roy, Carolyn Ann, 41 Indian Rock Rd., Stamford, Ct. 06903
Russell, Elizabeth Martin, R.D. 2, Box 159, Skyline Orchard, Hockessin, Del. 19707

Saunders, Nancy Evelyn, 109 Edgewood Dr., Henderson, N.C. 27536
Schenck, Susan Elaine, Rt. 9, Box 1600, Sanford, N.C. 27330
Scott, Katherine Ledbetter, 3100 Guilford Rd., Birmingham, Ala., 35223
Sellars, Janet Elizabeth, 4721 Lockewood Lane, Columbia, S.C. 29206
Senter, Sherrie Jean, 511 Marlowe Rd., Raleigh, N.C. 27609
Shearin, Lou Ann, 1939 Knollwood Dr., Wilmington, N.C. 28401
Shell, Jennifer Jean, Rt. 2, Box 65-A, Georgian, Ala. 36033
Sherrill, Betsy, 1718 Roslyn Dr., Columbia, S.C. 29206
Simmons, Rebecca Jean, 329 Kenwood St., Hartsville, S.C. 29550
Skinner, Katherine Davis, 319 Church St., Williamston, N.C. 27892
Southerland, Anne Rebecca, 750 West Main St., Laurens, S.C. 29360
Stephens, Marilyn Margaret, 16 Whitewood Rd., White Plains, N.Y. 10603
Stidham, Susan Gayle, 210 Riverside Dr., Washington, N.C. 27889
Stout, Doris Farlene, 559 W. Starmount Ave., Rt. 2, Liberty, N.C. 27298
Sutphin, Laura Myers, 801 Cassell St., Winston-Salem, N.C. 27107

Talbert, Jan Leigh, 20 Broughton, Rd., The Crescent, Charleston, S.C. 29407
Taylor, Jan Knight, 736 W. 2nd. St., Clarksdale, Miss. 38614
Taylor, Louise Matthews, 288 Linden Dr., Danville, Va. 24541
Taylor, Mary Kathryn, 1315 Dinwiddie Ave., Richmond, Va. 23229
Taylor, Sarah Kathryn, 4004 Little Branch Rd., Birmingham, Ala., 35243
Thomas, Patricia Ann, 1206 Lancaster Pl., High Point, N.C. 27260
Toburen, Gwendolyn Brame, Rt. 1 Wedge Dr., Pfafftown, N.C. 27040
Troxler, Carol Suzanne, 3218 Sussex Rd., Raleigh, N.C. 27607
Tucker, Catherine Anne, 2302 Fairmont Ave., Lakeland, Fla. 33803
Turner, Frances Kathryn, 4510 Melrose Ave., Tampa, Fla. 33609
Turner, Marilyn Reid. 2228 Wellesley Ave., Charlotte, N.C. 28207

Vincent, Jane Levade, 10 Jennings Ct., Westport, Ct. 06880

Wagner, Lisa Baxter, 116 Ballentine St., Bay St. Louis, Miss. 39520
Warner, Janet McConnell, 916 Hay St., Fayetteville, N.C. 28305
Warren, Claudia Wyclif, 1036 Glendalyn Cir., Spartanburg, S.C. 29302
Warren, Cynthia Anne, 3705 Williamsborough Ct., Raleigh, N.C. 27609
Watlington, Elizabeth Hunter, 2789 Stratford Rd., Richmond, Va., 23225
Weeks, Jane Hawley, 504 Valley Rd., Fayetteville, N.C. 28305
Whittington, Margaret, 1663 Parrish Pl., Jacksonville, Fla. 32205
Williams, Jane Etta, 1030 25th Ave. Dr., NW, Hickory, N.C. 28601
Wilson, Rebecca Lee, Rt. 1, Forest Hills, Harrisonburg, Va. 22801
Winship, Adrian Cortelyou, 2878 Habersham Rd., Atlanta, Ga. 30305
Worth, Margaret Parsley, 2717 Riddick Dr., Raleigh, N.C. 27609
Wyckoff, Wendy, 201 Country Club Dr., Henderson, N.C. 27536
Wysor, Ann Pierce, 910 Prospect Ave., Pulaski, Va. 24301

York, Susan Elizabeth, 2533 Pinewood Rd., Gastonia, N.C. 28052

Zobel, Elizabeth Sanders, 213 Devonshire Lane, Wilmington, N.C. 28401

Colonial Furniture Shops

TUTTLE
LUMBER CO.
Volite
PA
TUTTLE LUMB

This year has again been a year of change and growth for both Salem College and the Sights and Insights. New publishers, changes in advertising and captive photography have made for an exciting depiction of this 201st year of Salem's history. You are encouraged to take note of our advertisers as they are incorporated into the formal and candid shots of groups and individual students. We on the staff of the Sights and Insights hope that this book will dring back the many wonderful memories we ha e all shared.

Brenda Brock
Editor

brenda brock	editor
mary denise roberts	assistant editor
laurie fraser	business manager
stephen r. rohlfsen	faculty advisor

editorial staff

ann ames	carol parrish
carol barnhart	leigh thornton
sylvia stolnl	prologue

business staff

sara collier	annette perrill
carol franklin	margaret rose
susan johnson	julie webber
laura osborn	dee wilson

photography staff

stephen r. rohlfsen	beth snoddy
barbara perry	christine spence
brad rosenberg	beth wilson

smith studios